

1

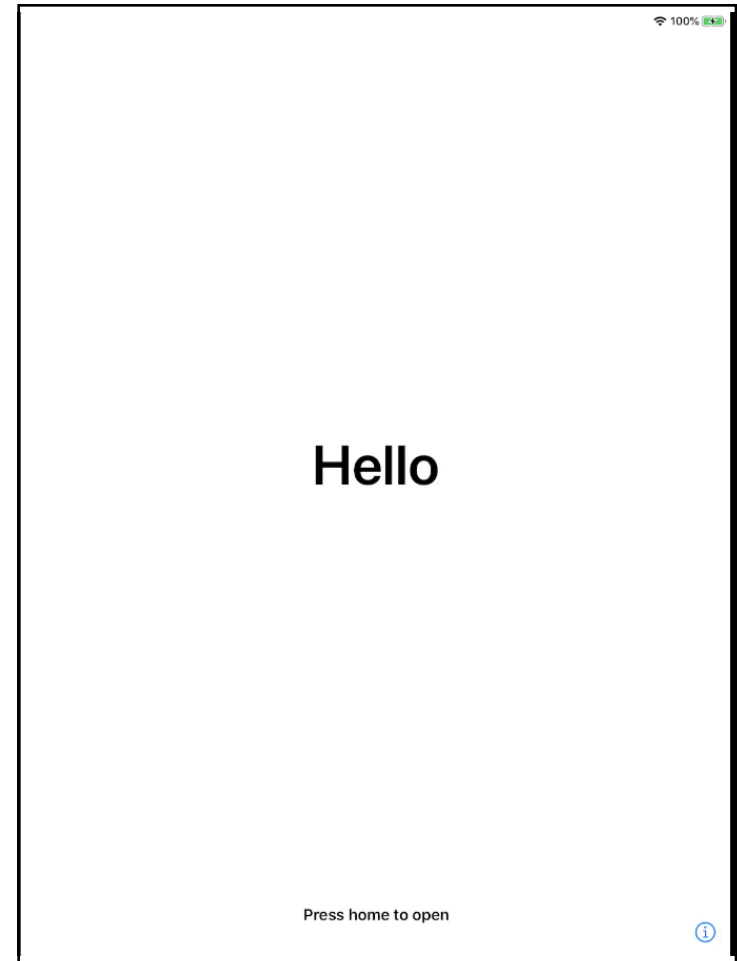

2

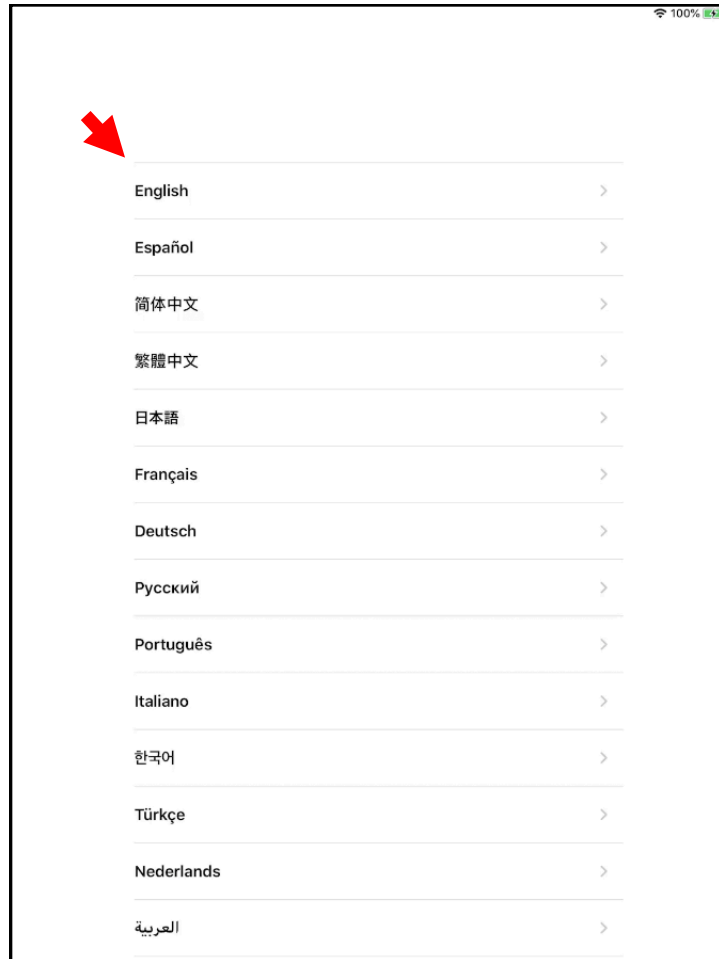

3

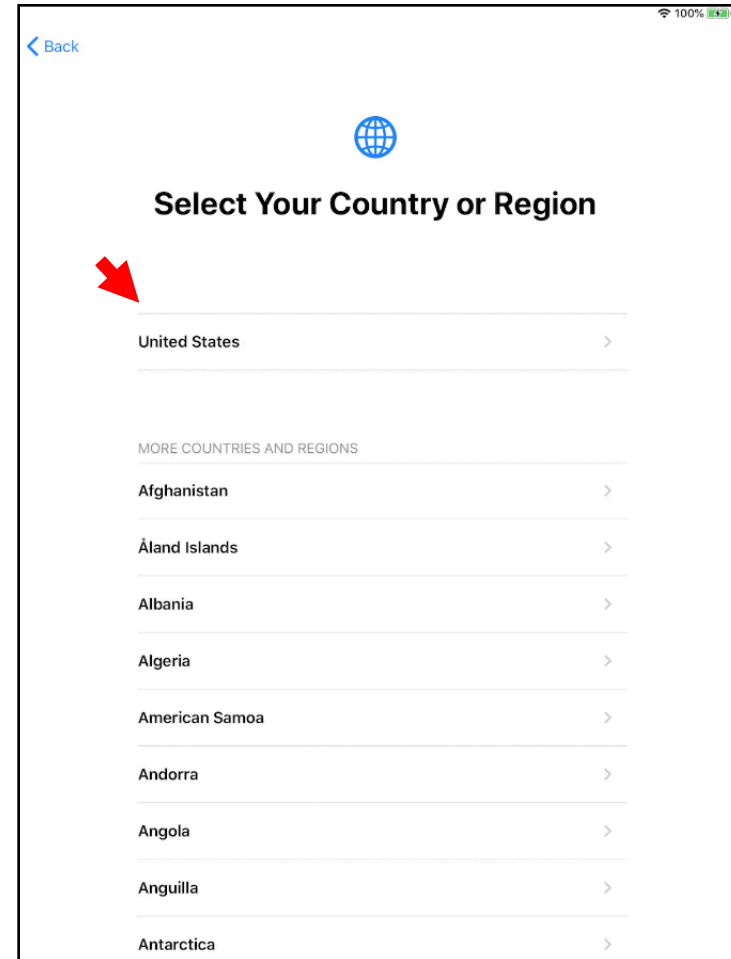

4

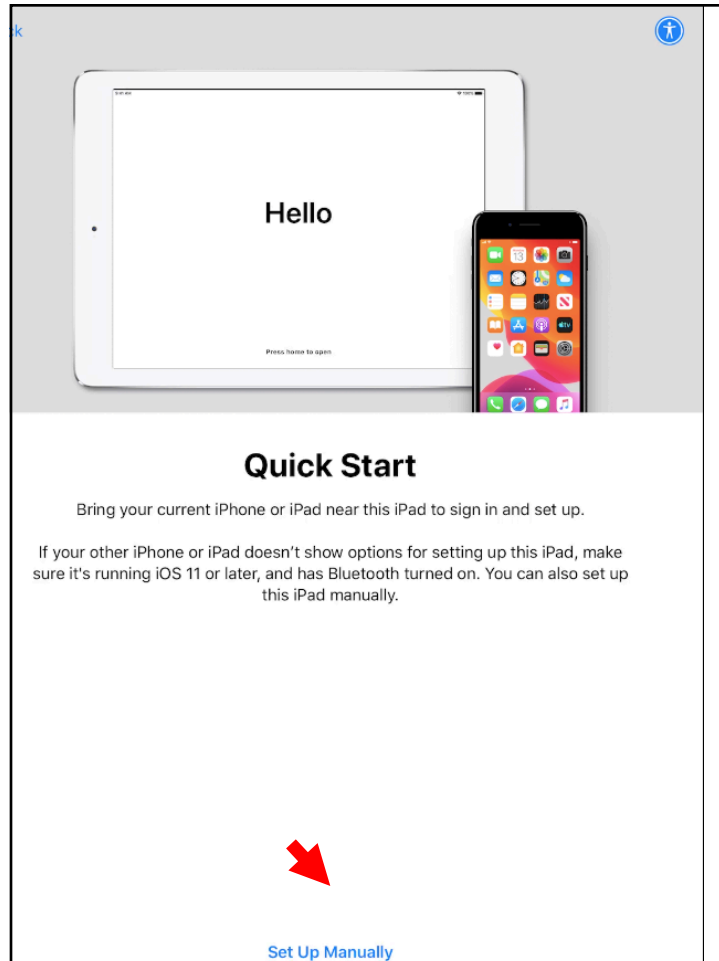

5

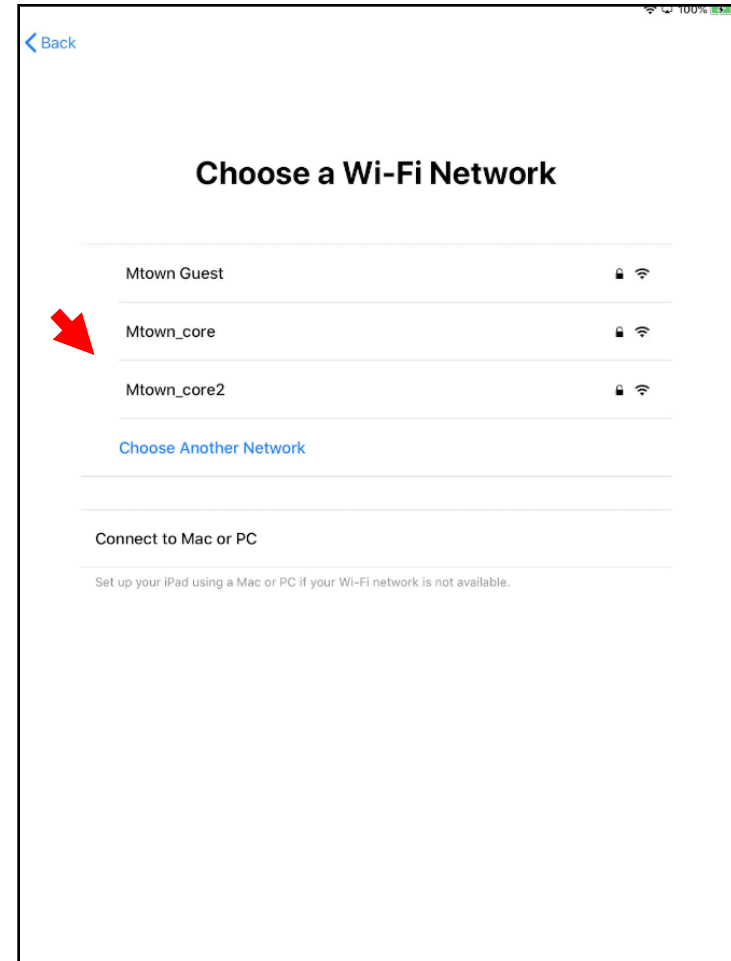

6

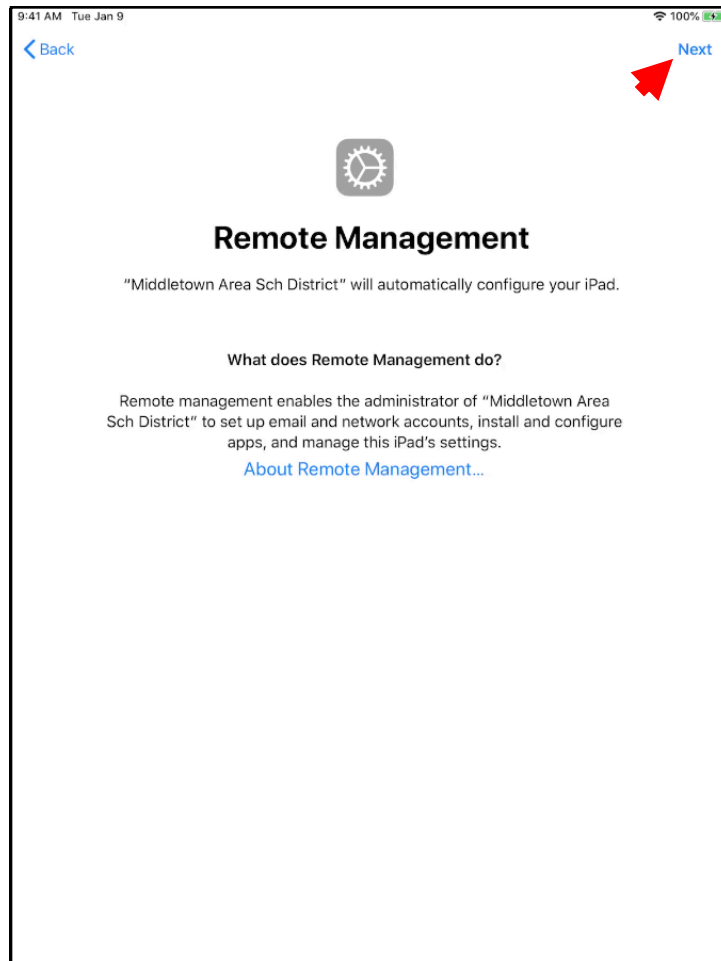

7

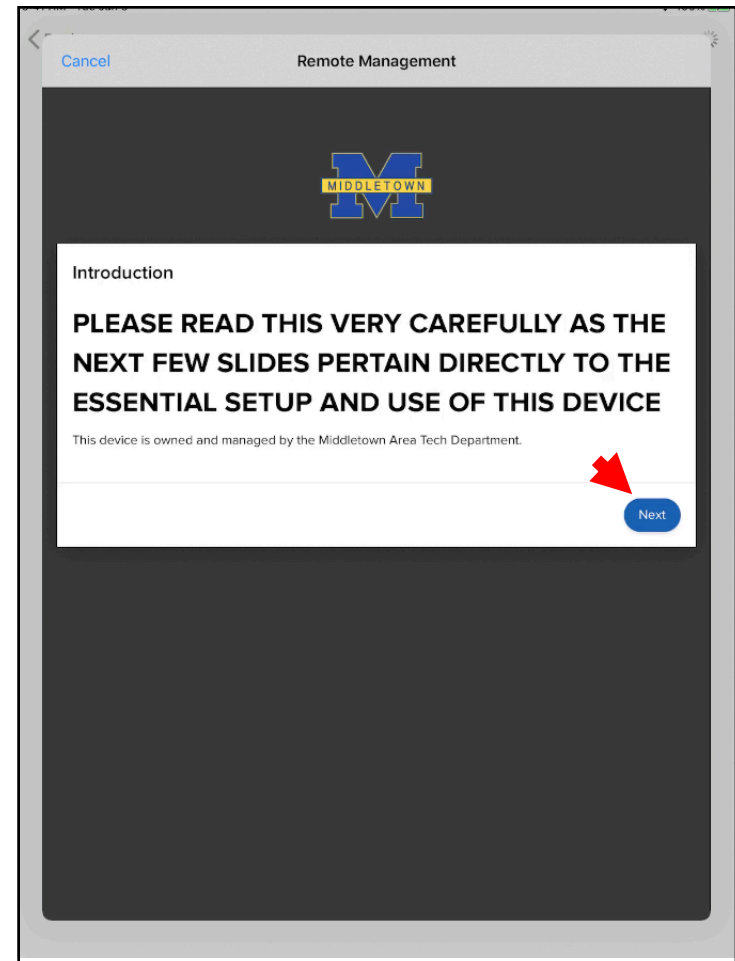

8

Remote Management

**Student Authentication**

Username  
21mstudent

Password  
••••••••

Back Login

9

Remote Management

**Student iPad Agreement**

**Middletown Area School District**

All iPads provided to students by the Middletown Area School District for use in school and at home are subject to the terms of the District's Acceptable Use for Technology Policy, the Student iPad Procedure, and the Student Code of Conduct.

Each student and parent/guardian is asked to read this form carefully before signing. The parent/guardian and the student should initial next to each statement below, and sign at the bottom of this document.

- I understand no one other than the student or the student's parent/guardian is to use any device or related equipment and accessories that have been provided to you by the District.
- I understand that the student, with the support of the parent, is responsible for the daily care and maintenance of the iPad and its accessories.
- I understand that I/we must report all iPad damages, or the theft/loss of the iPad to the District. All theft/loss requires a Police Report to be filed and a copy provided to the District.
- I understand that a copy of my school's student handbook is included on the iPad and that it is my responsibility to be familiar with its content. I agree that failure to abide by the procedures and policies as explained in the handbook will result in disciplinary action.
- I understand the primary purpose of the iPad is for school-related business as a productivity tool, curriculum tool, and for research and communication. Any incidental personal use of the device must adhere to the District's Acceptable Use for Technology Policy (#815).

Do Not Agree Agree

10

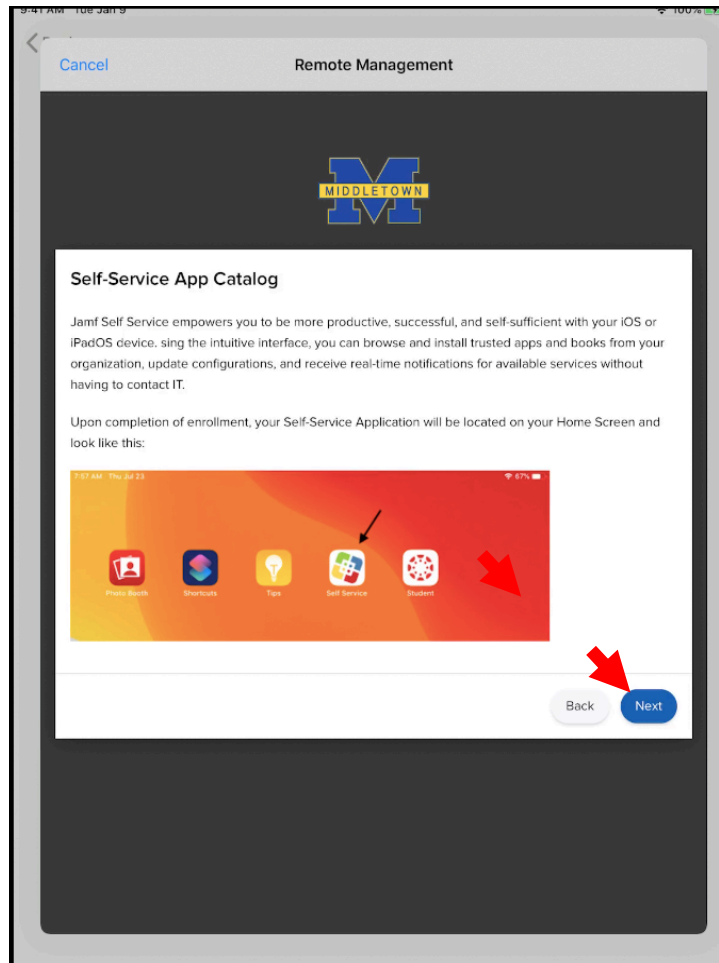

11

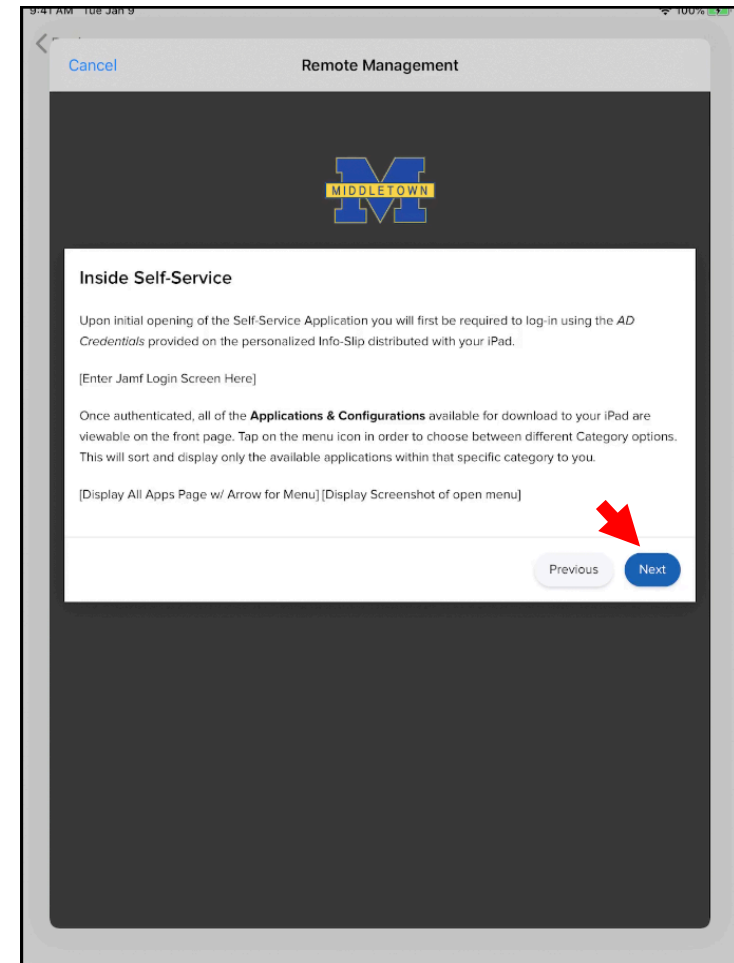

12

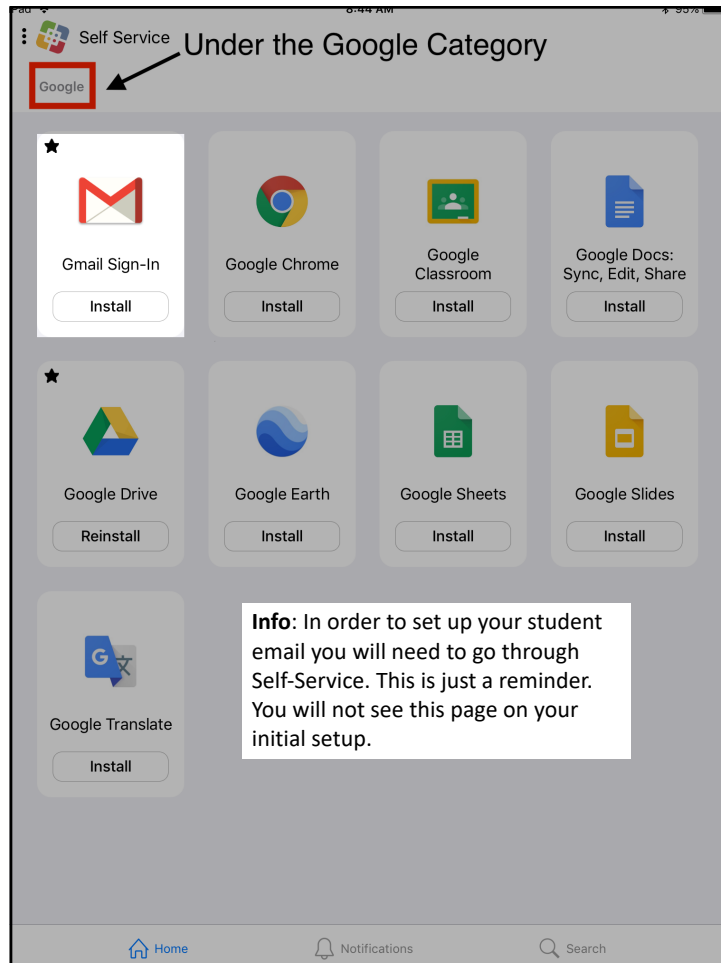

13

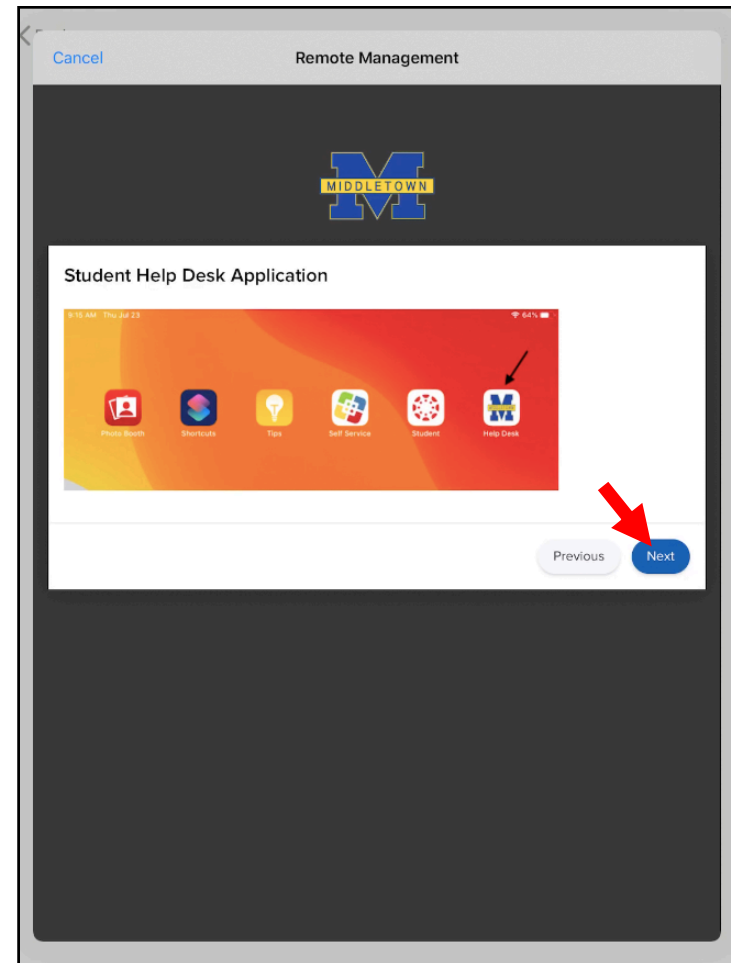

14

[< Back](#)

## Create a Password

Create a new password other than the one you just entered.



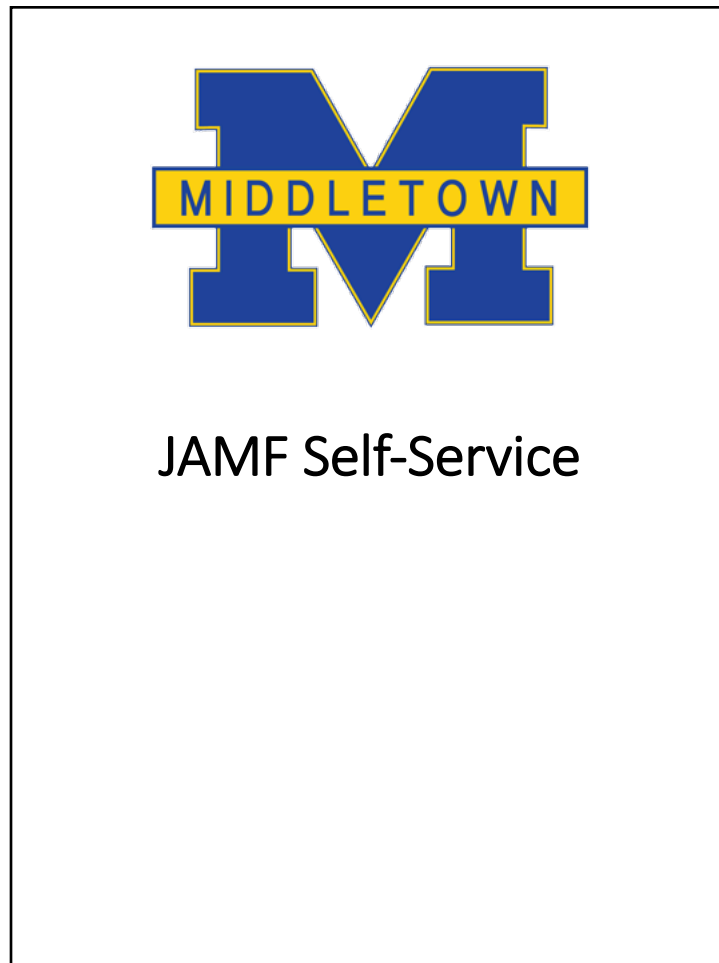

1

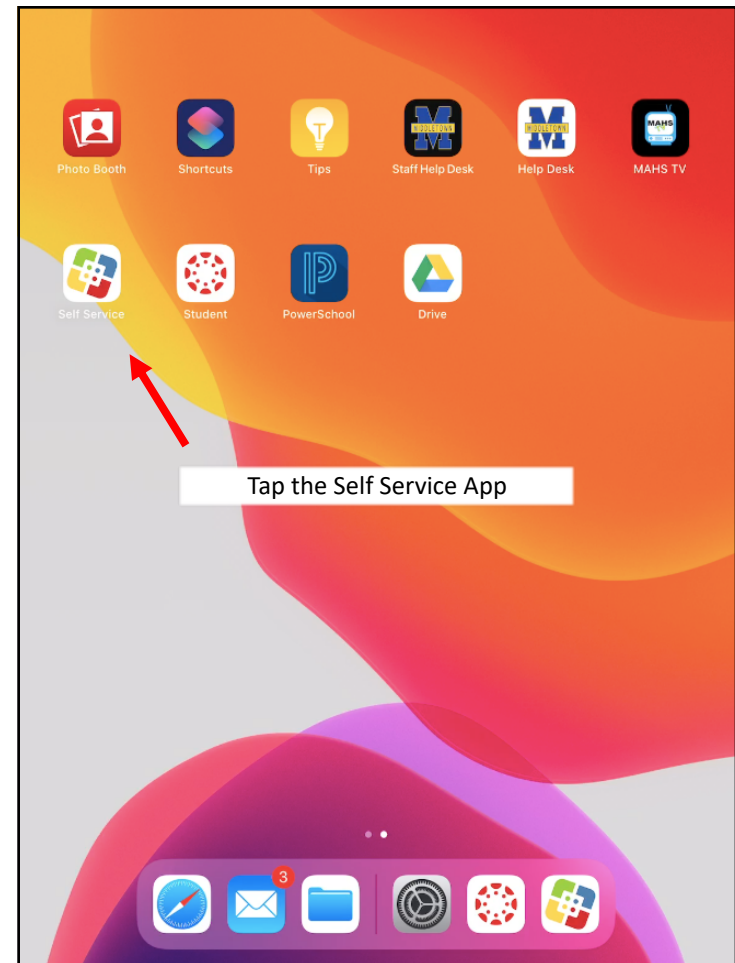

2

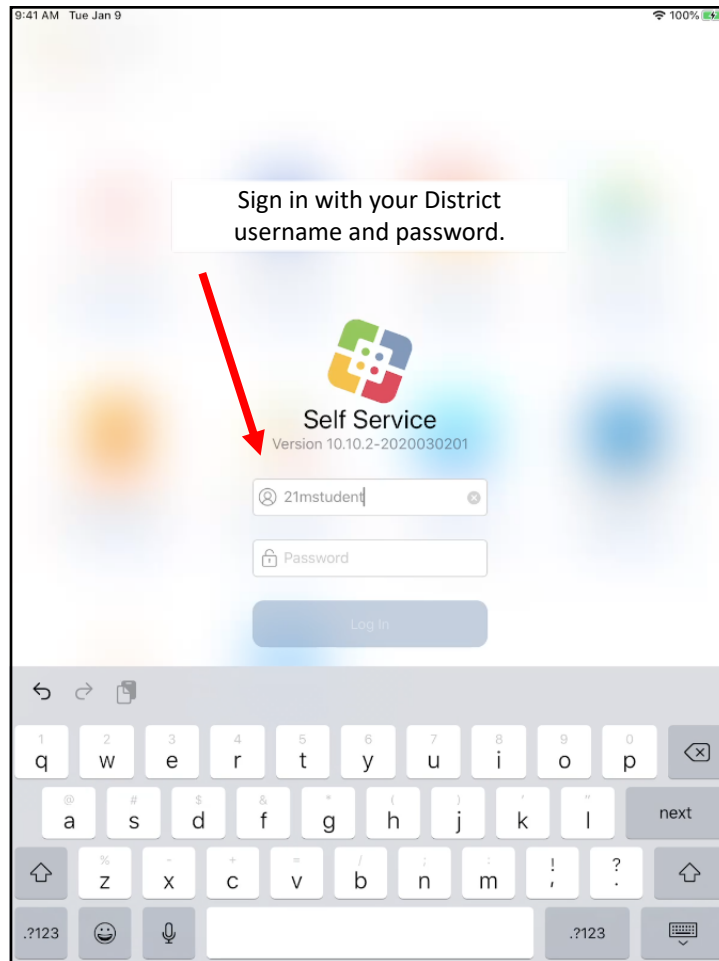

3

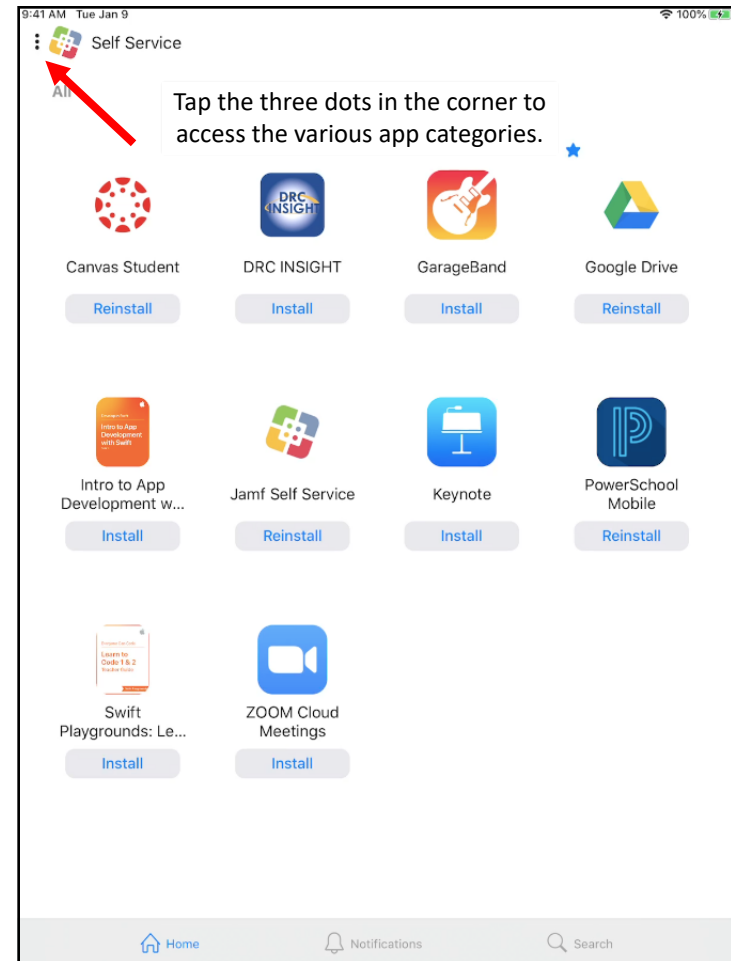

4

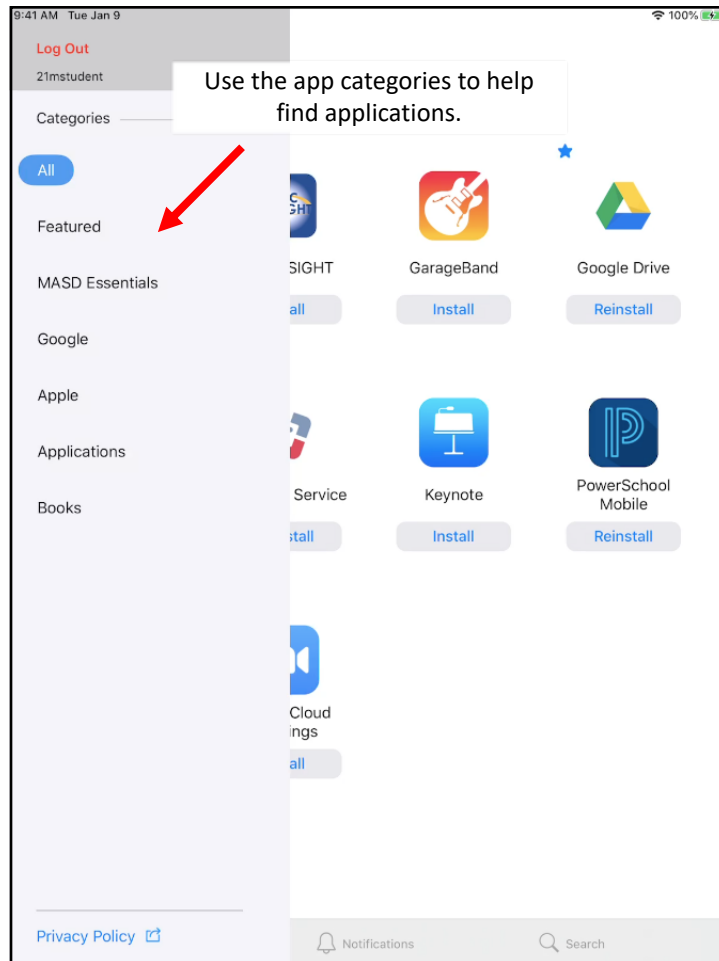

5

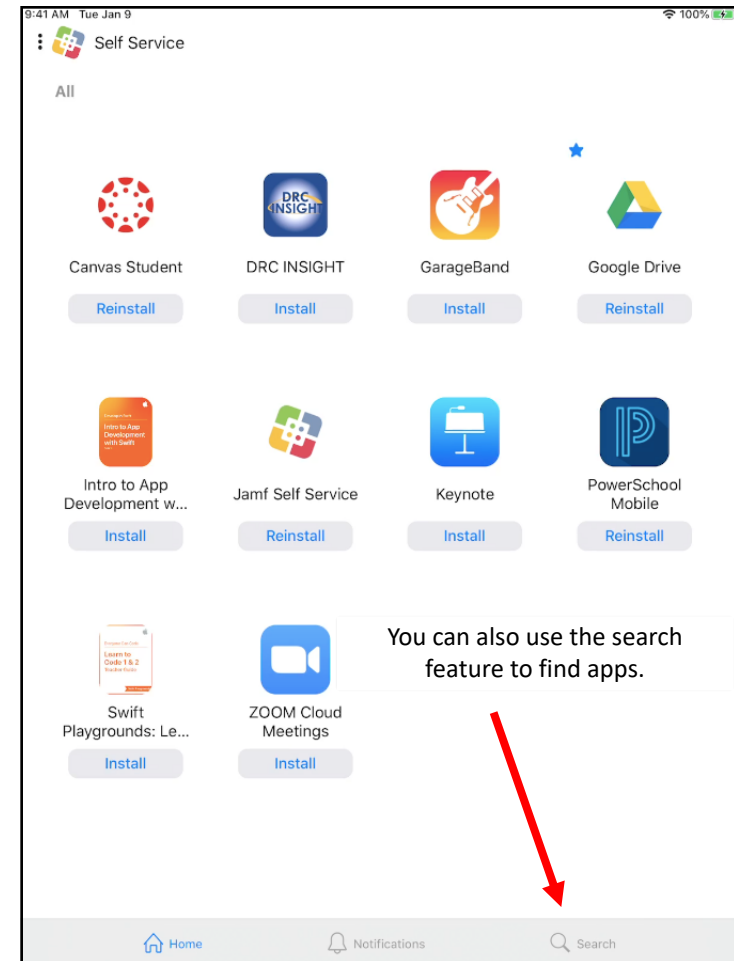

6

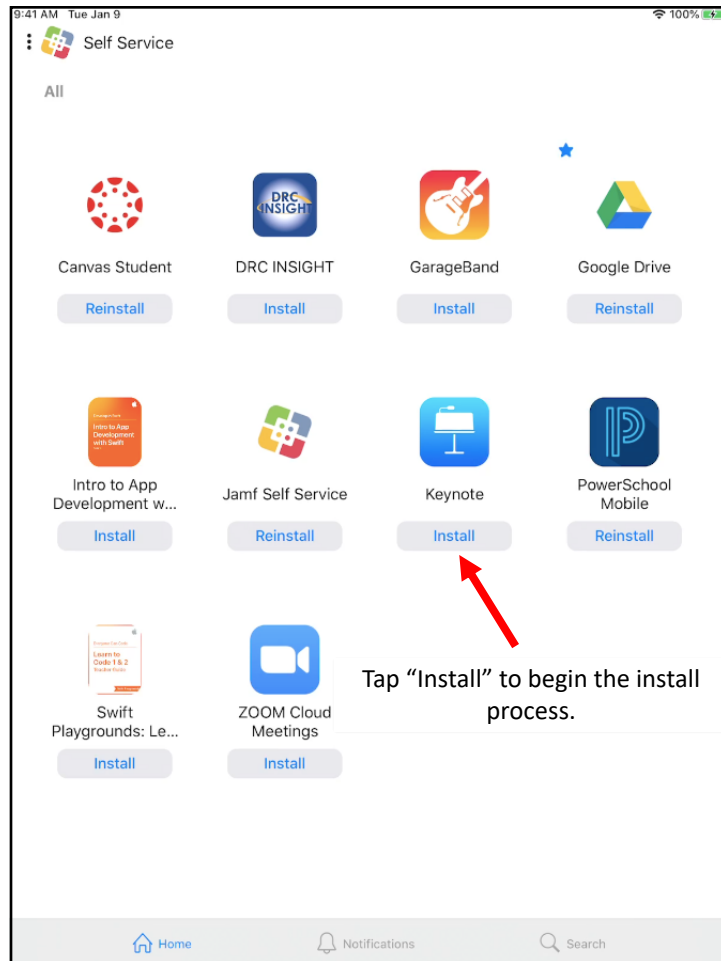

7

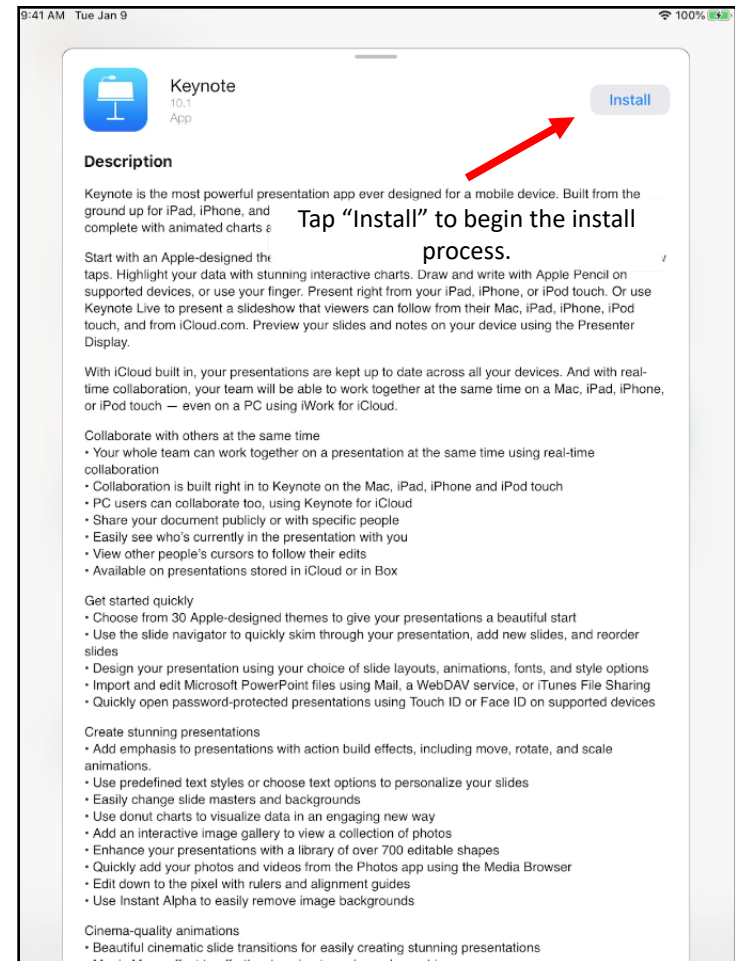

8

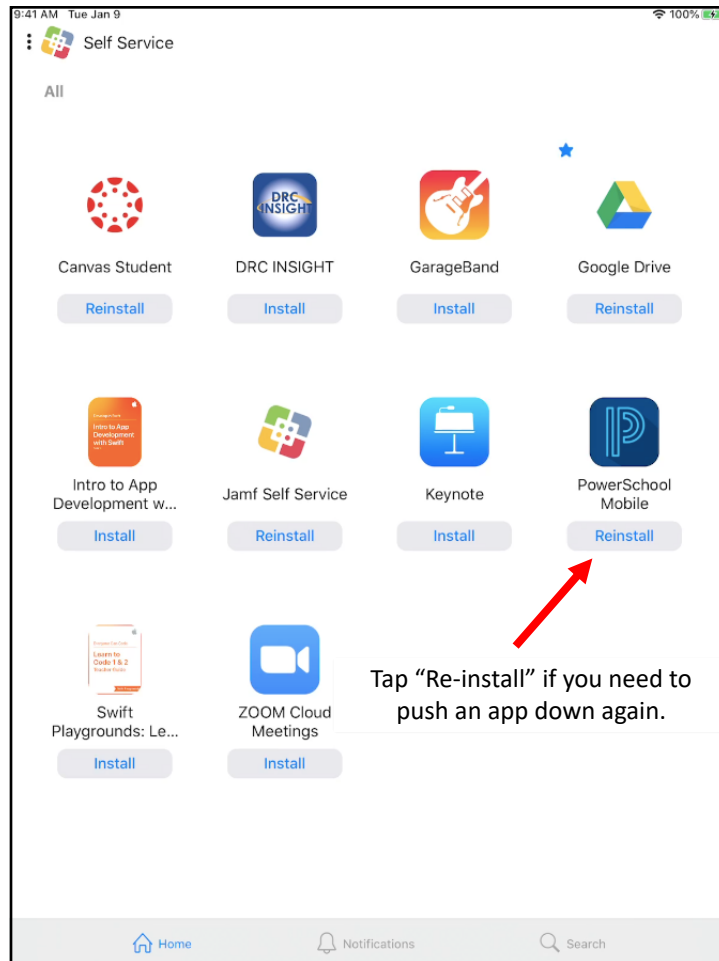



Logging into Gmail

1

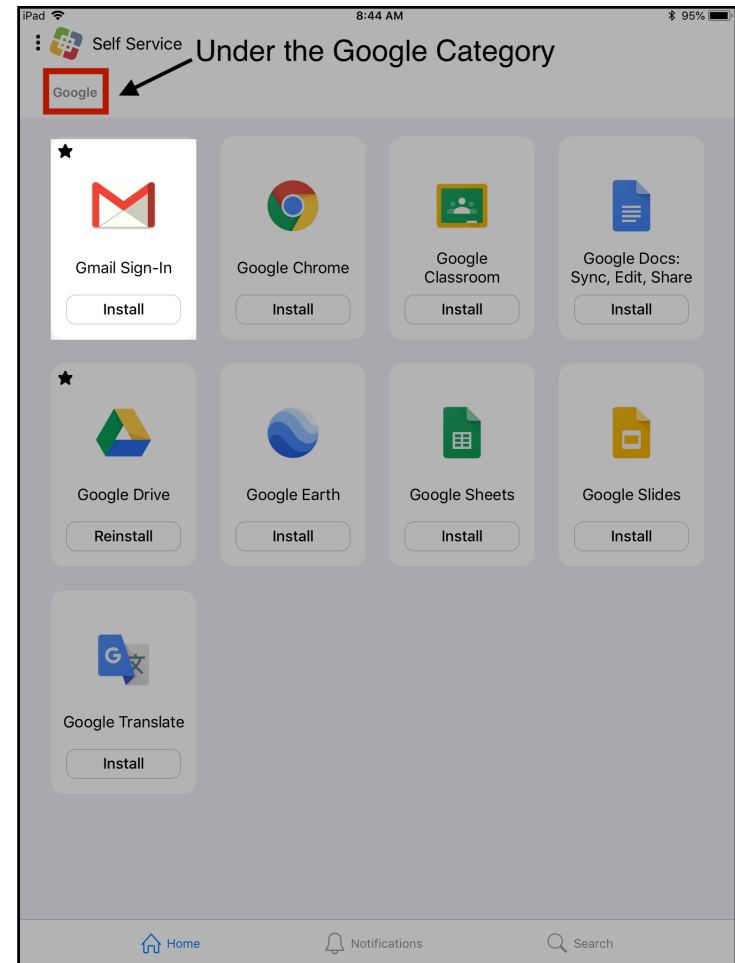

2

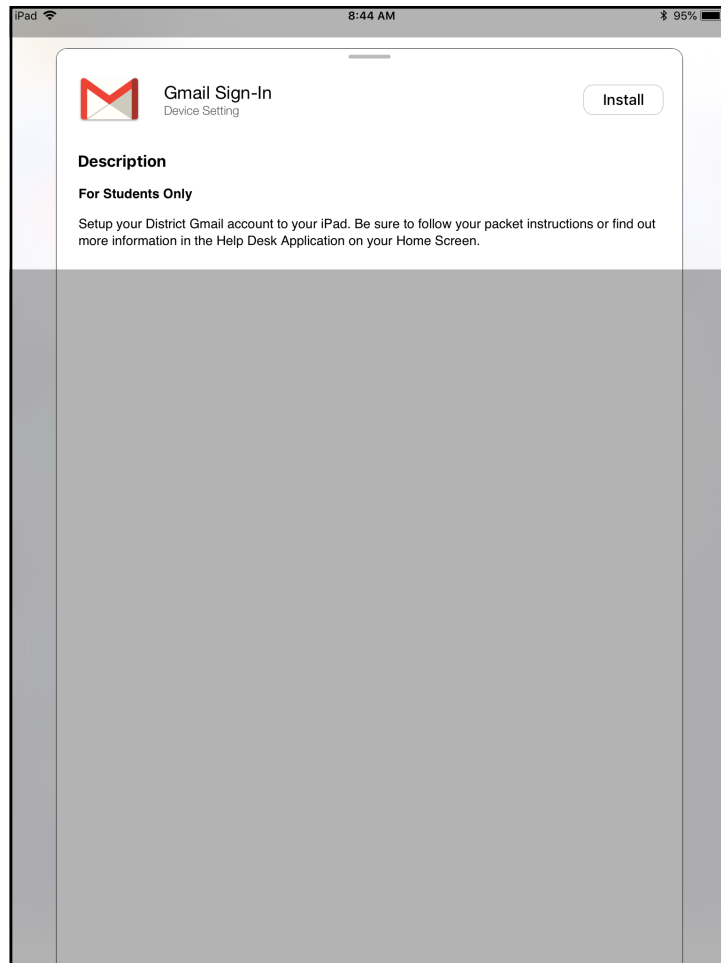

3

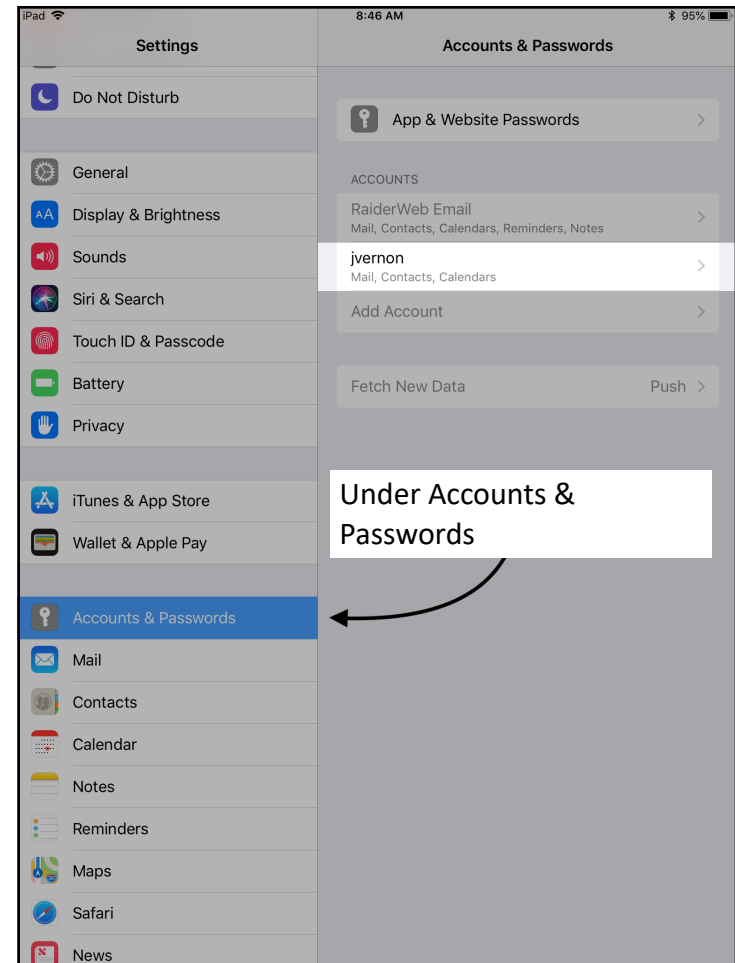

4

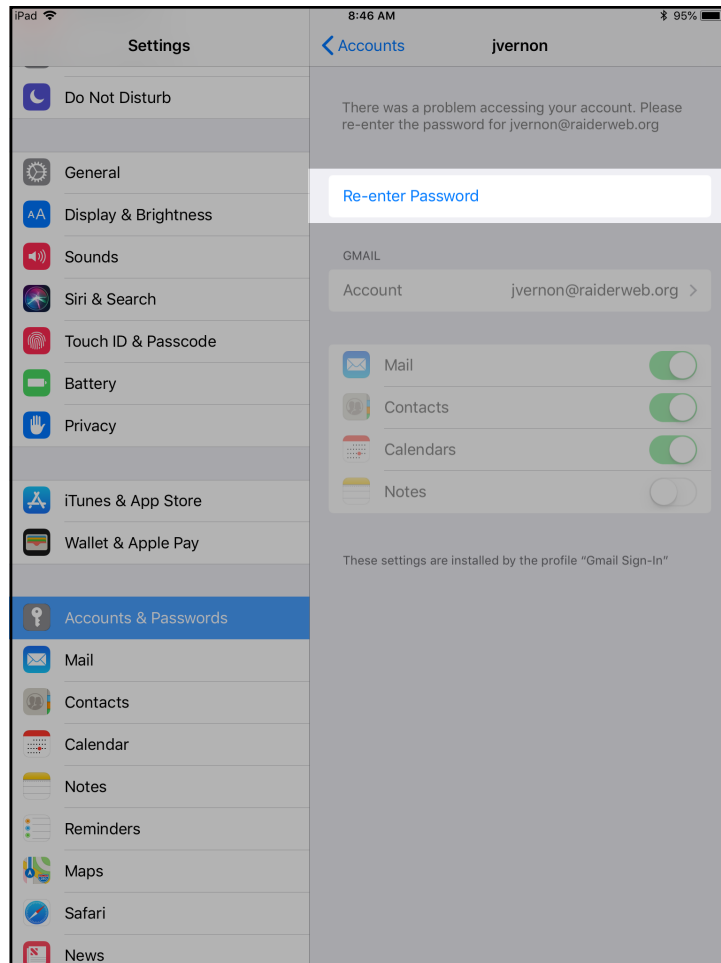

5

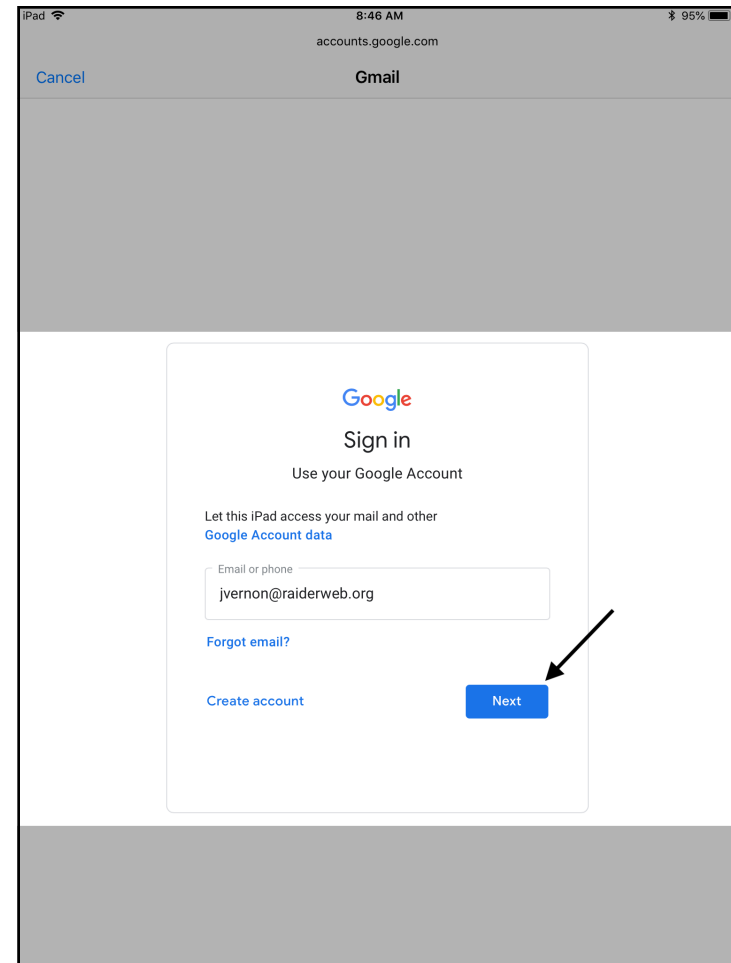

6



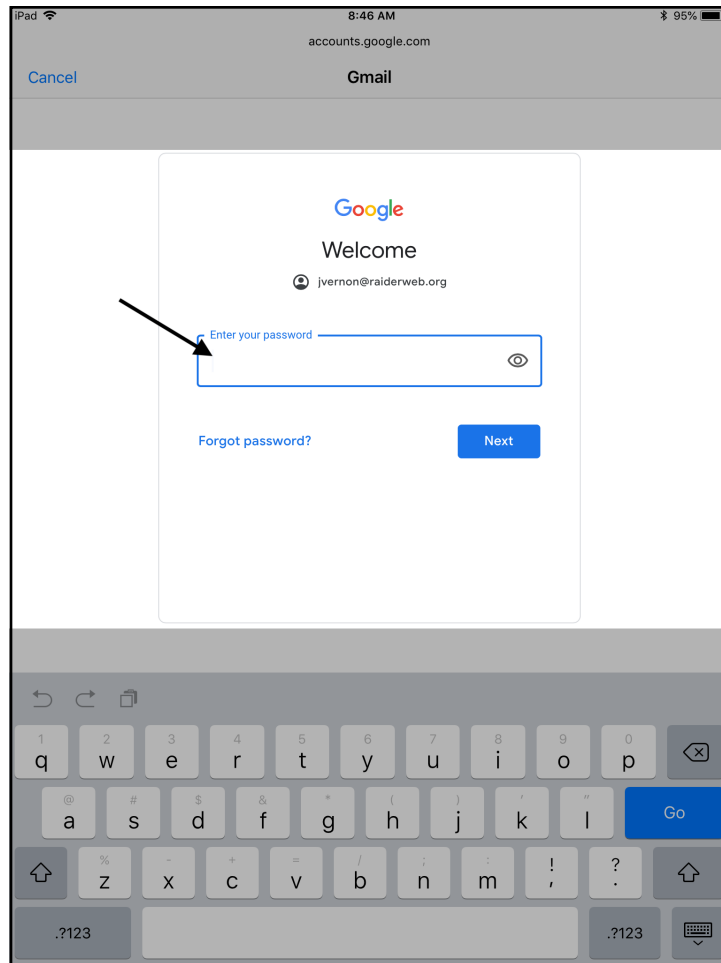

7

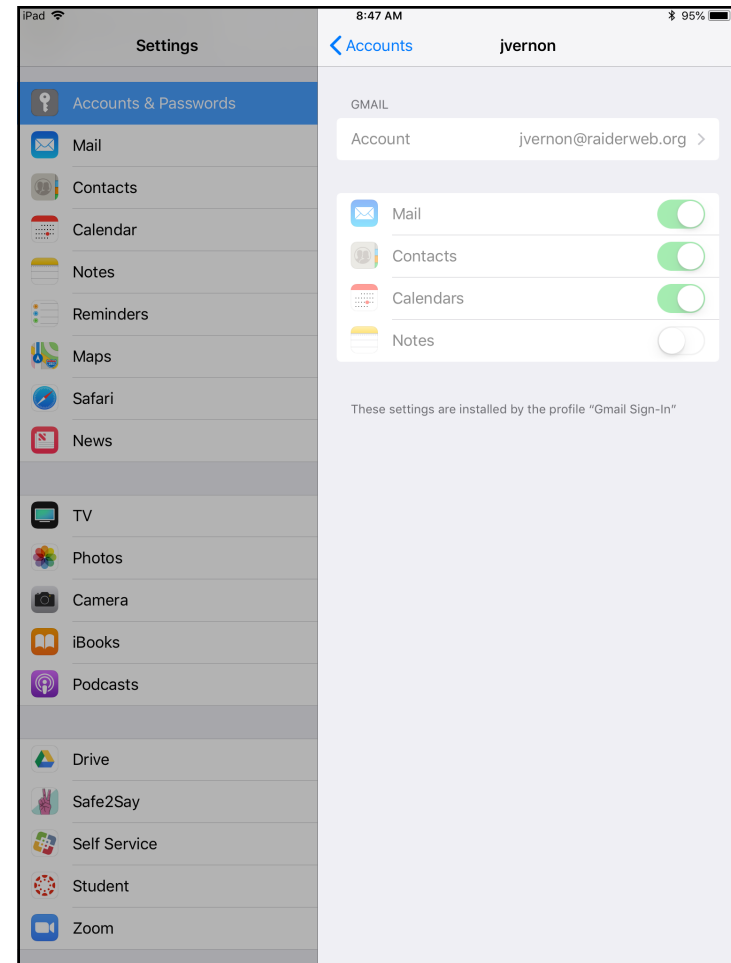

8

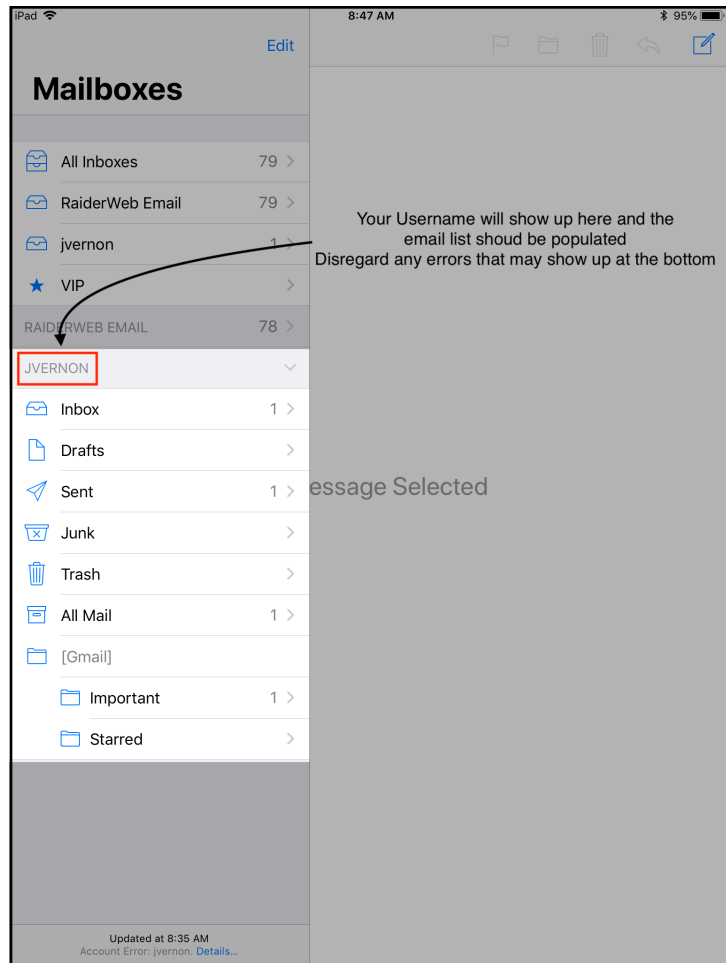

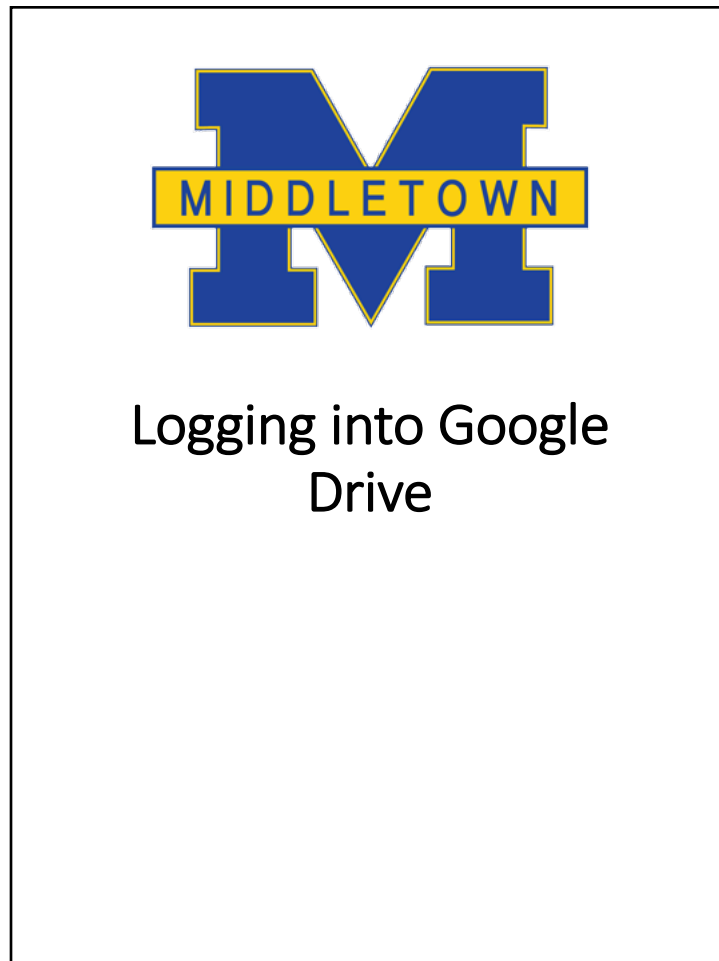

1

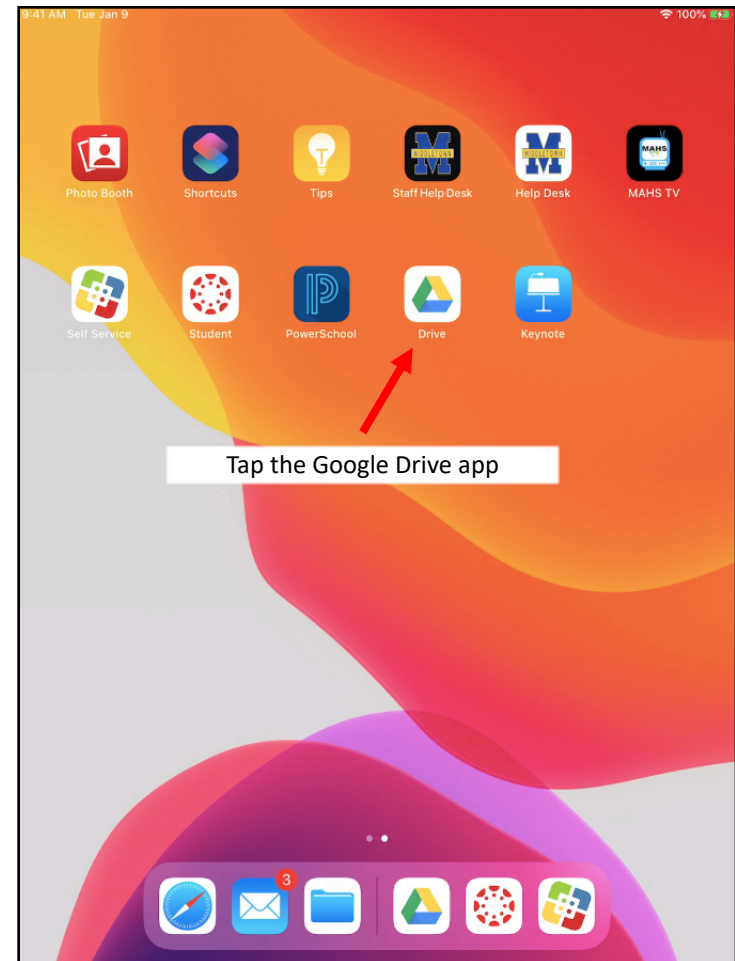

2

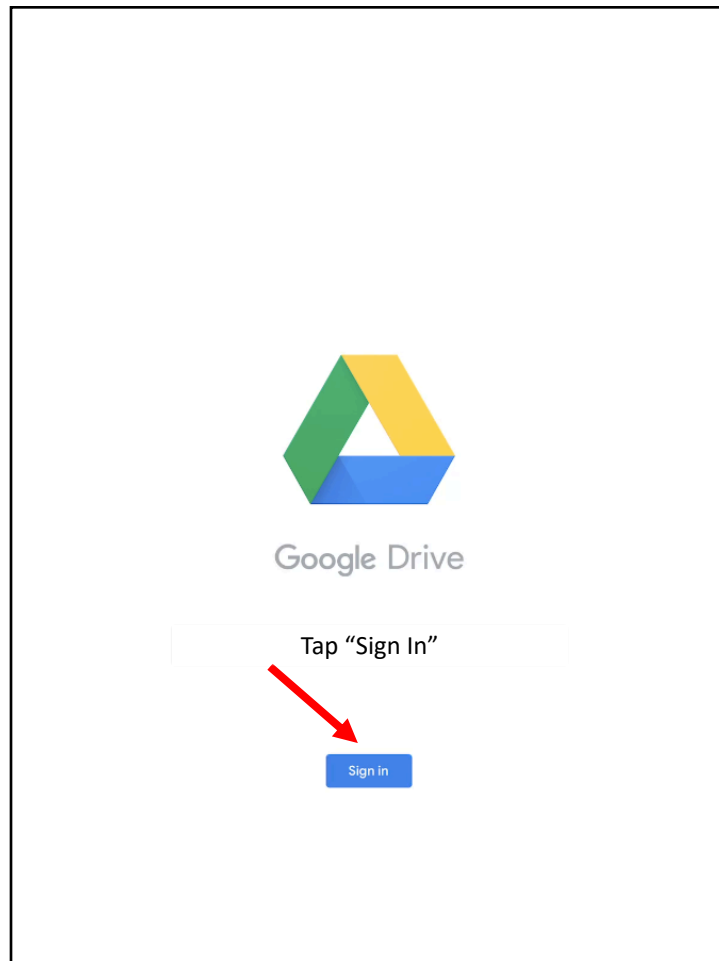

3

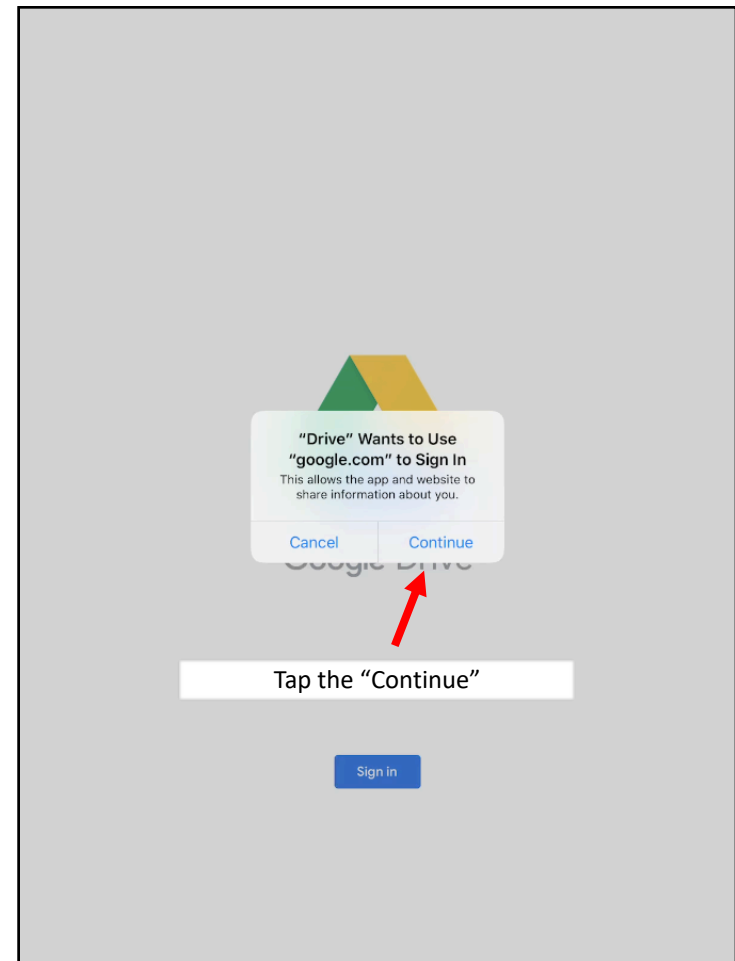

4

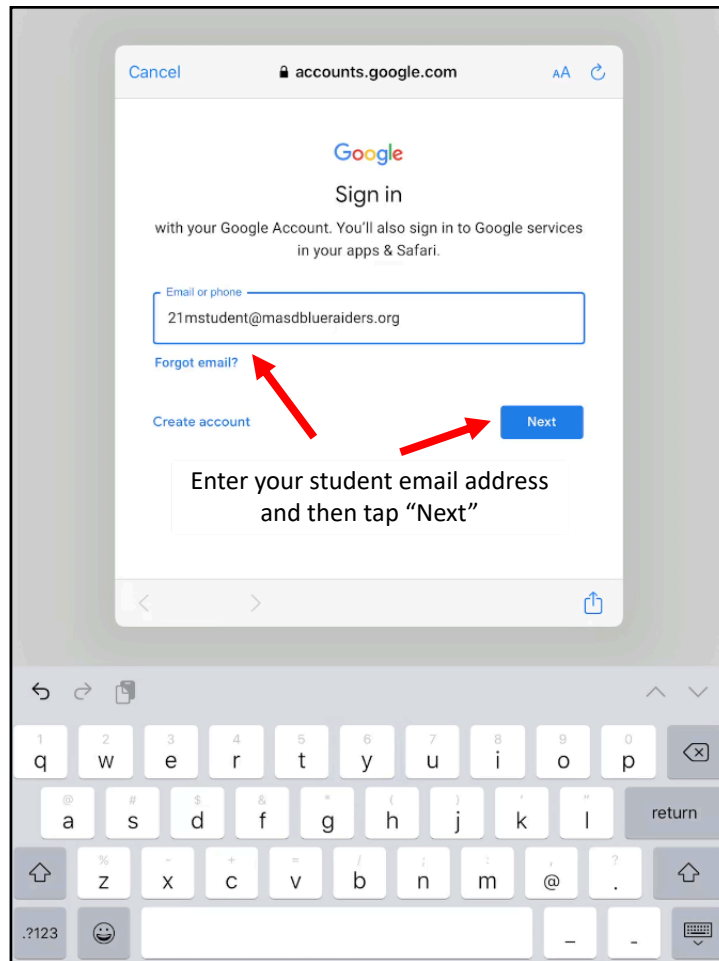

5

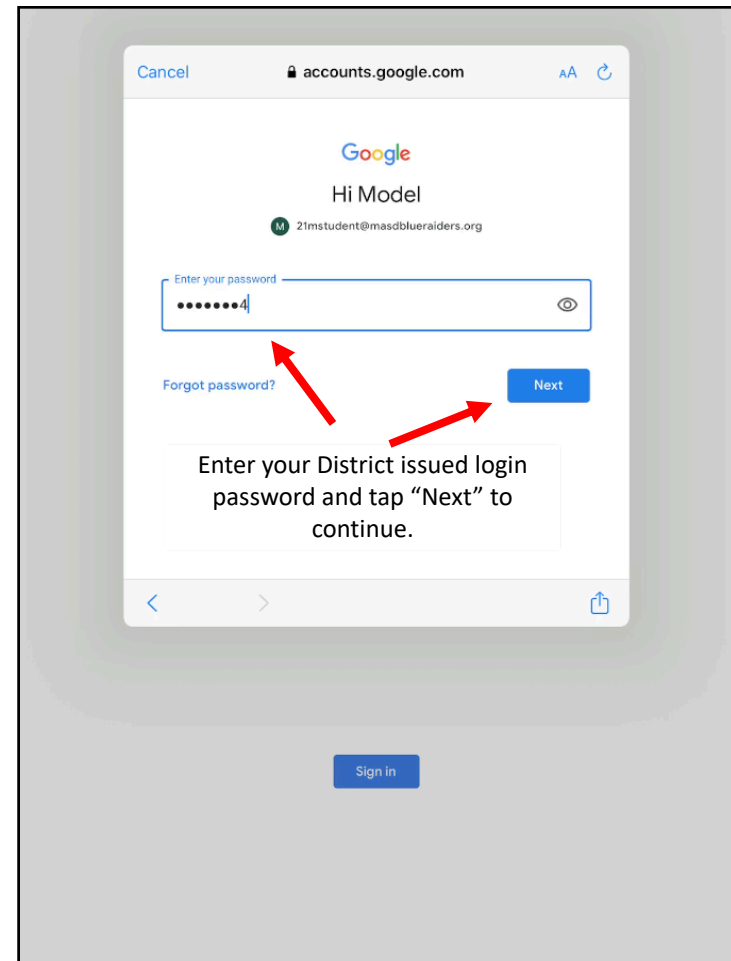

6

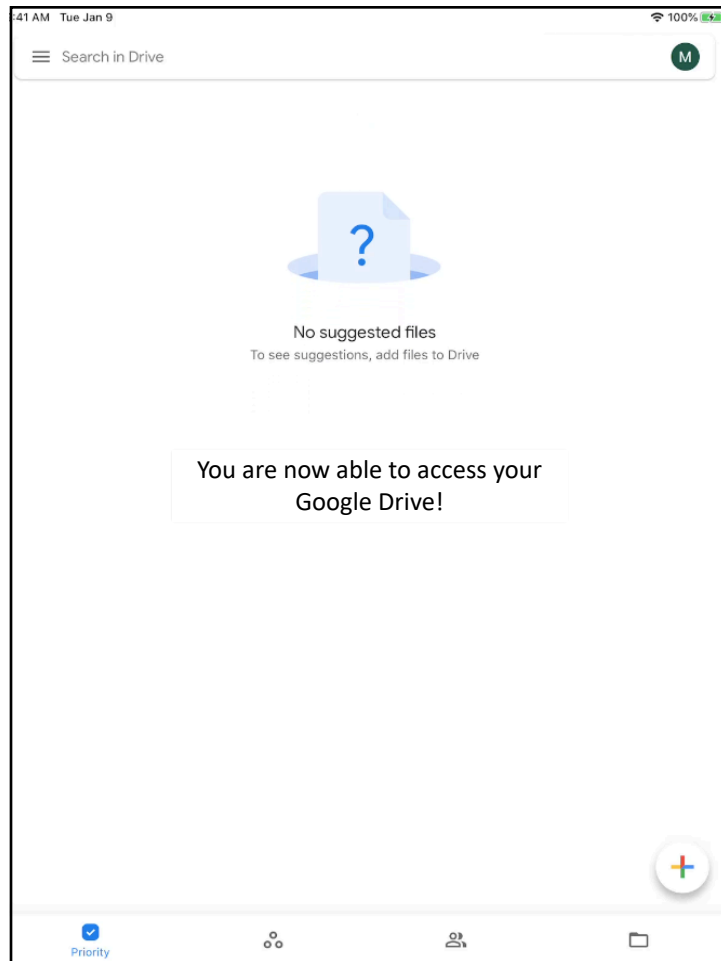

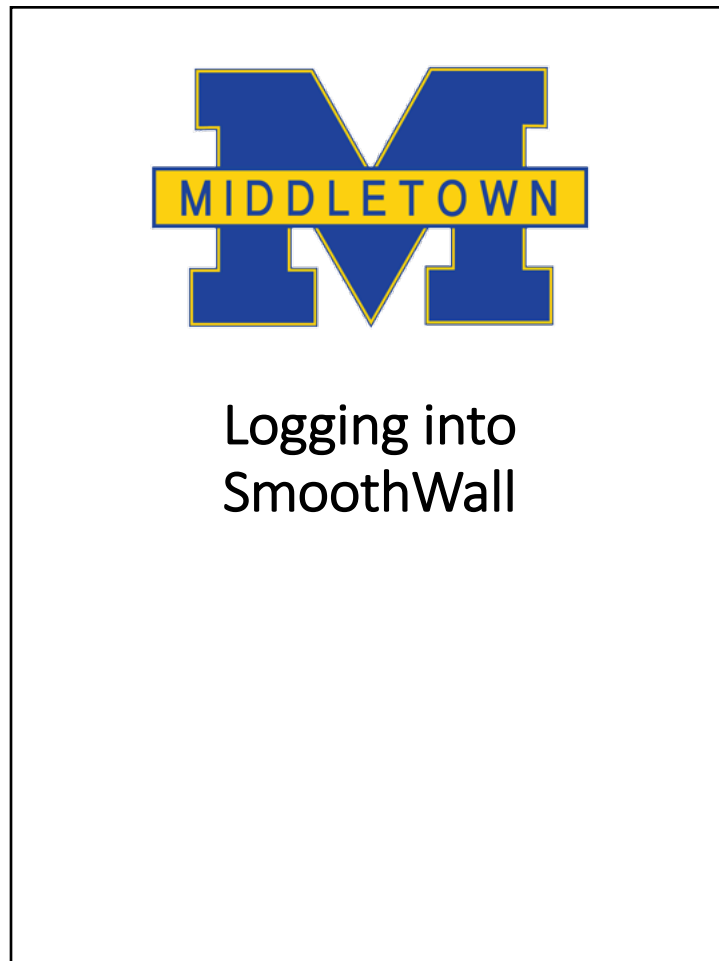

1

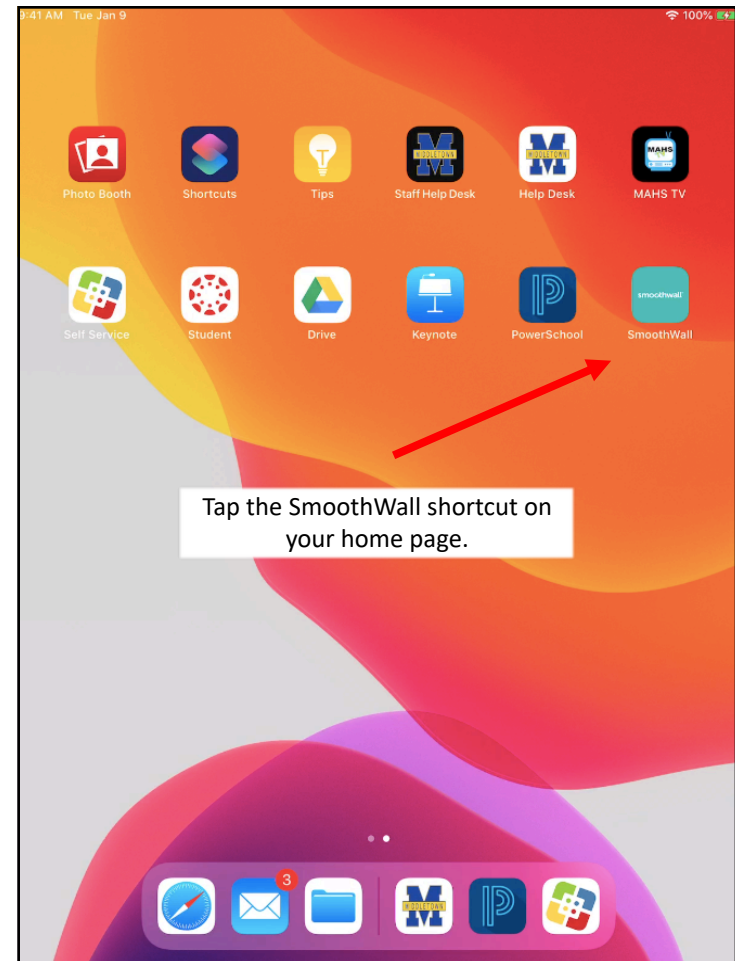

2

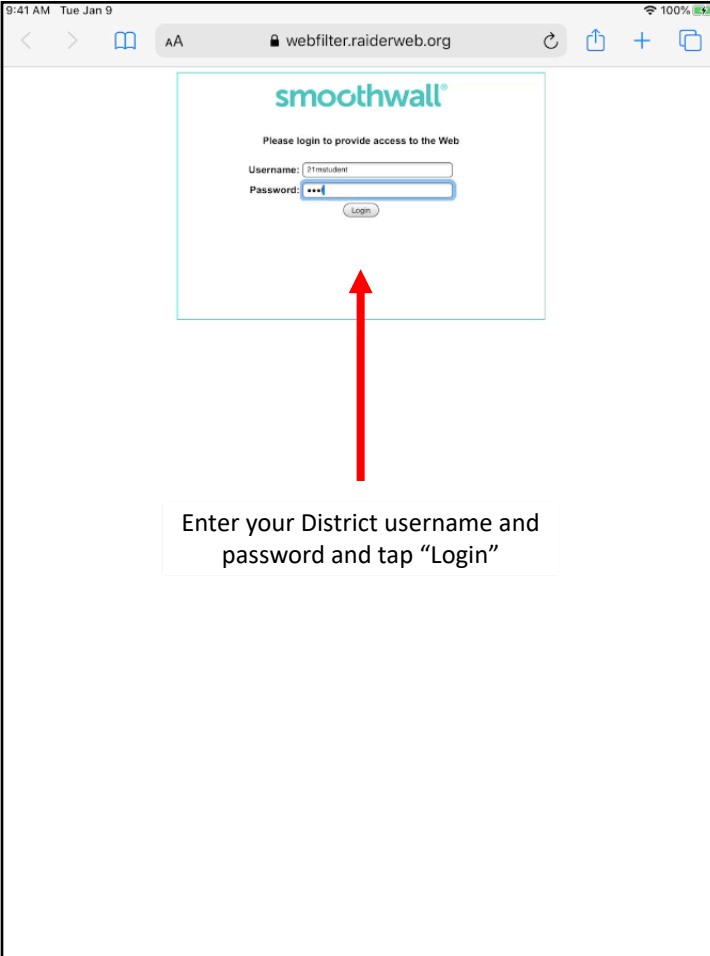

9:41 AM Tue Jan 9

webfilter.raiderweb.org

smoothwall®

Please login to provide access to the Web

Username: 21msstudent

Password: \*\*\*

Login

Enter your District username and password and tap "Login"





Logging into Canvas

1

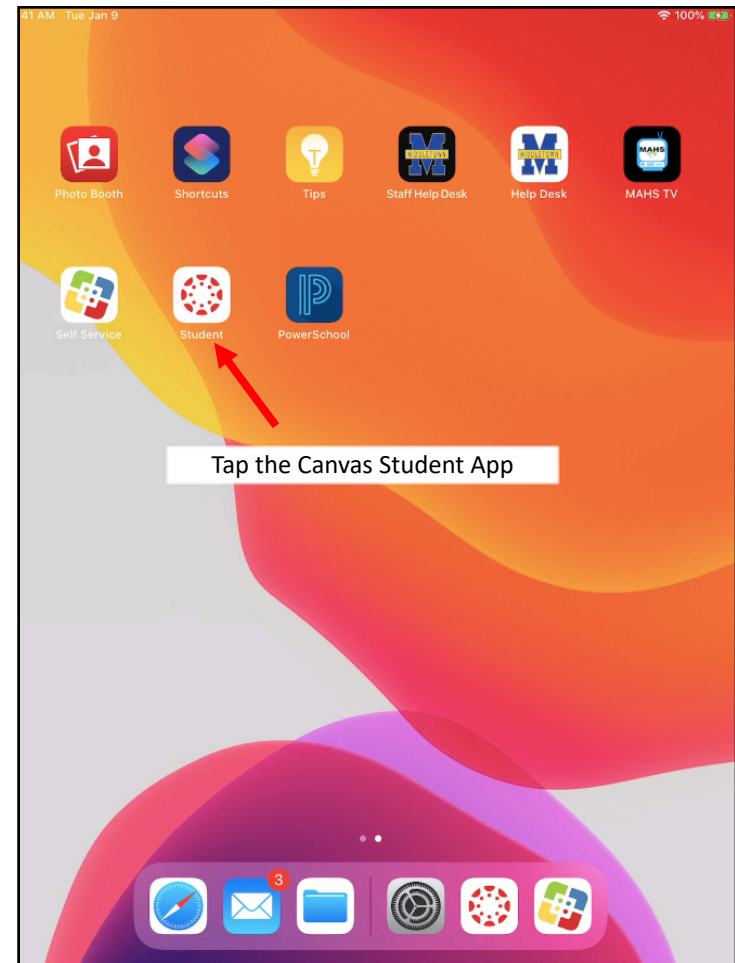

2

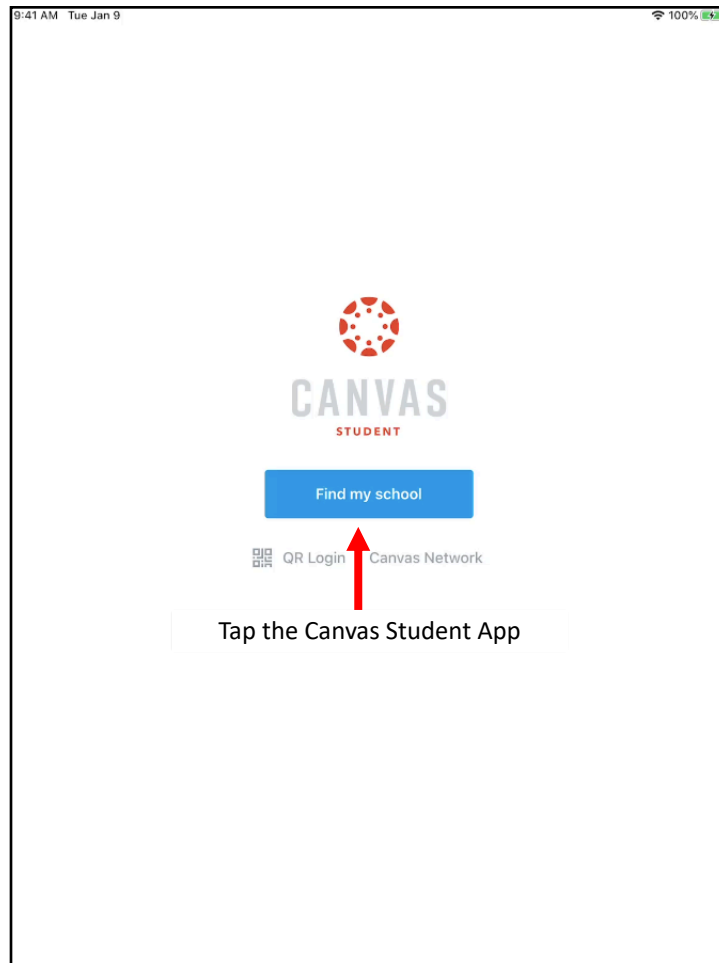

3

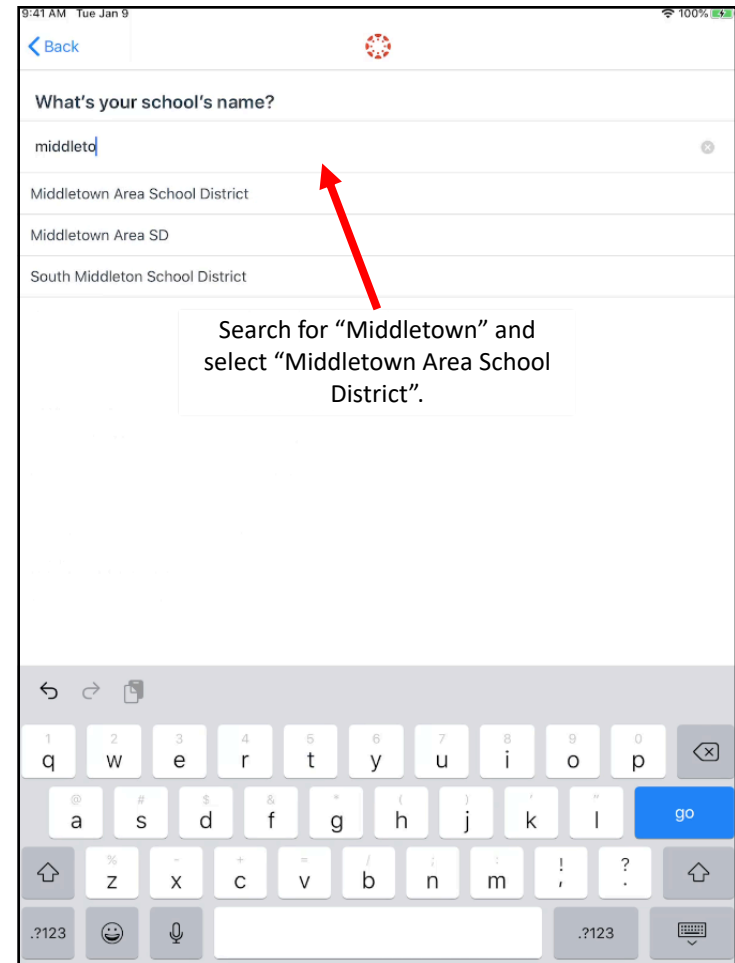

4

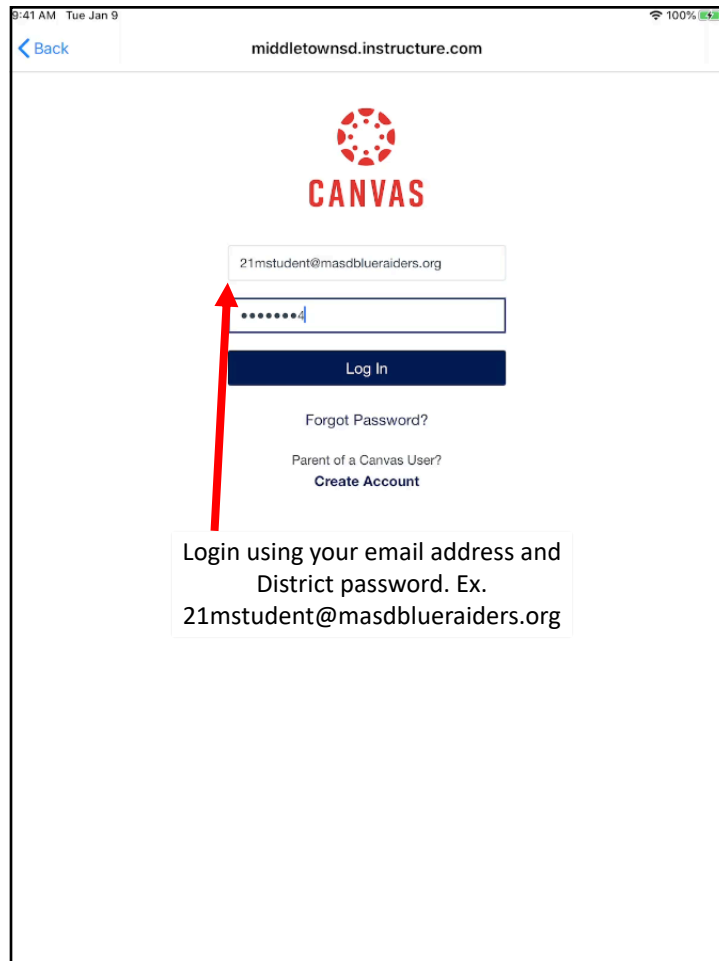

5

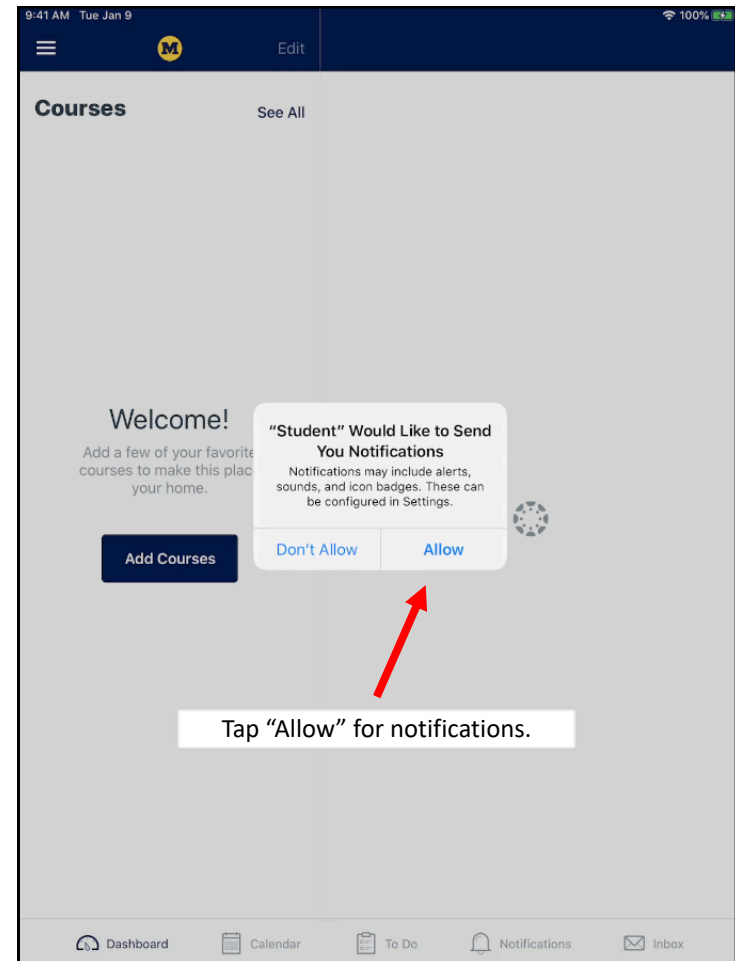

6

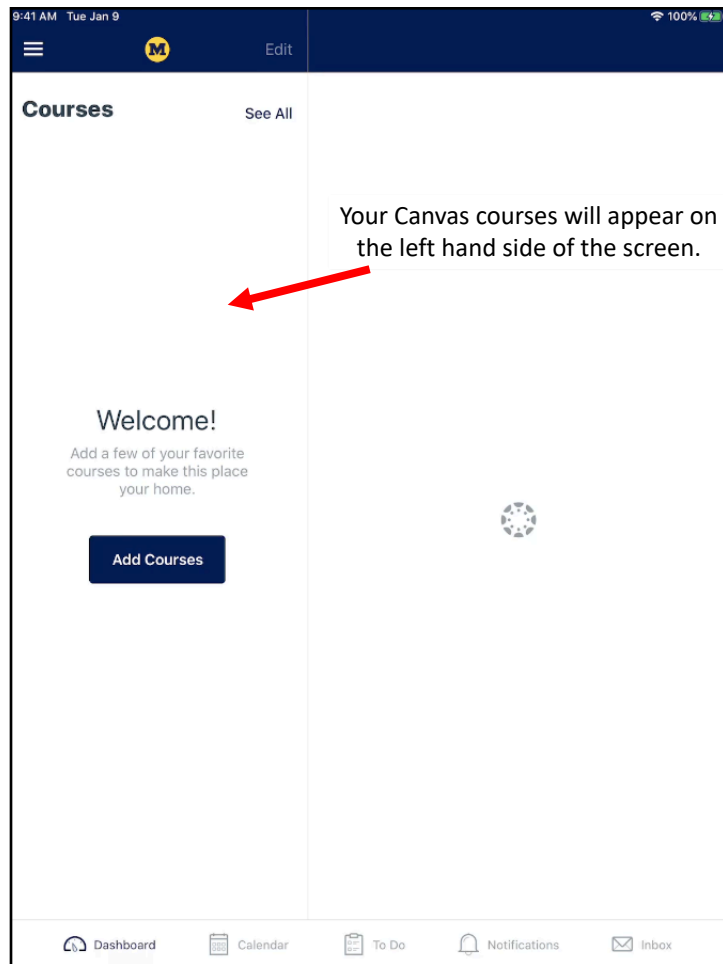

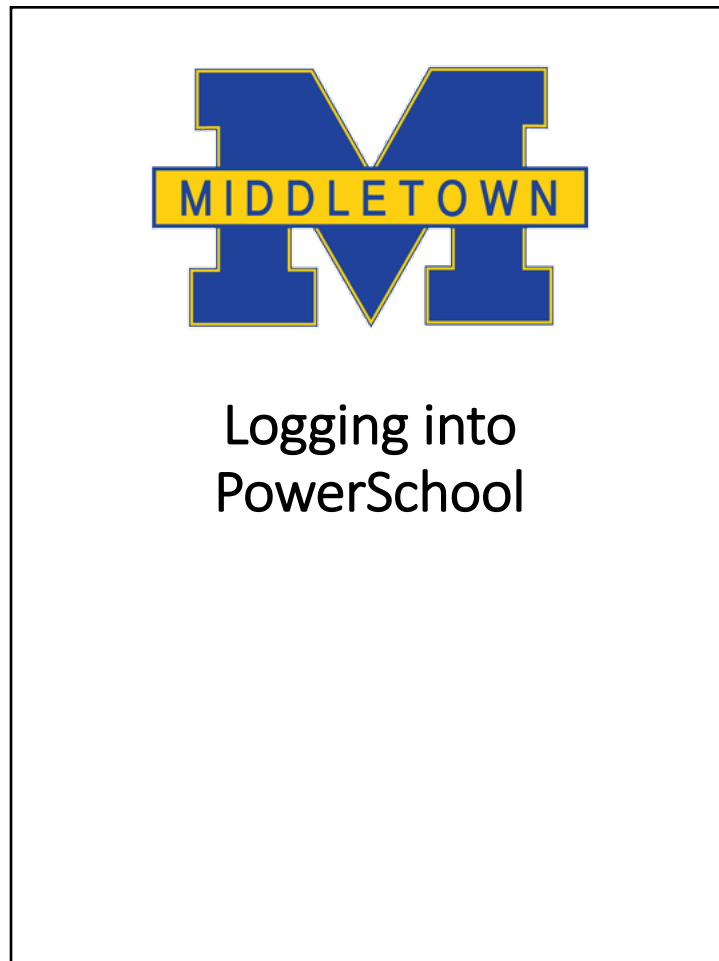

1

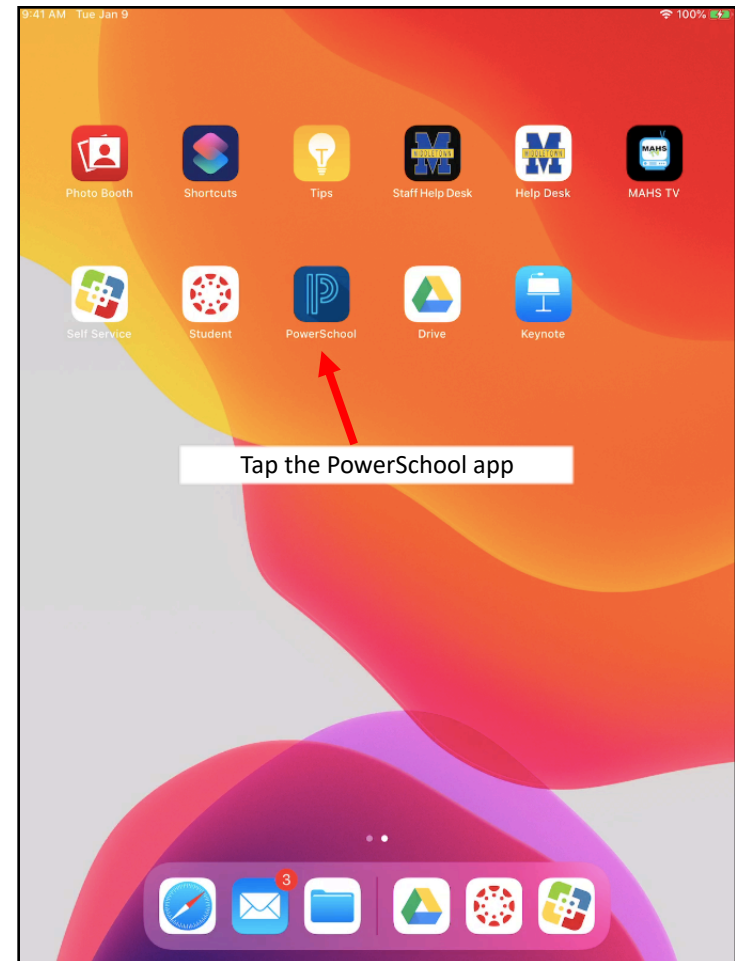

2



3

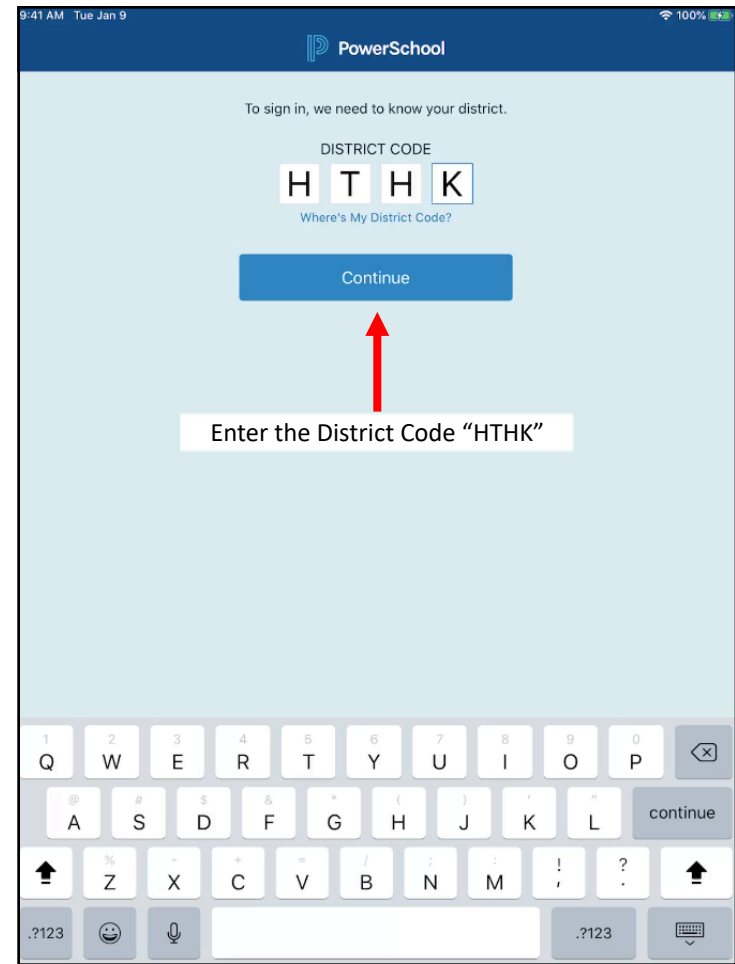

4

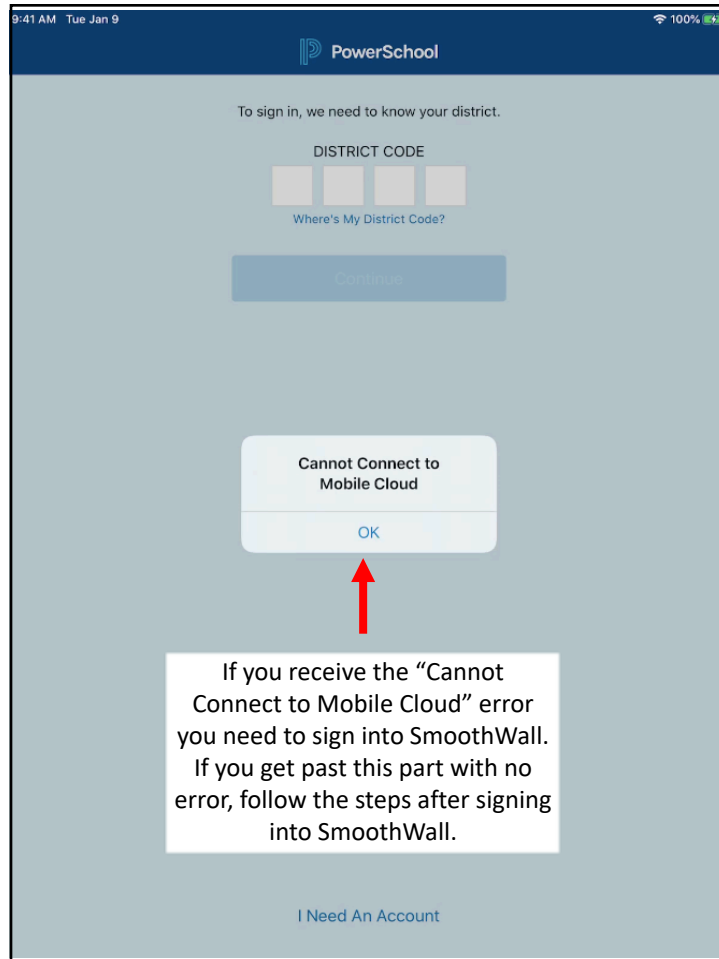

5

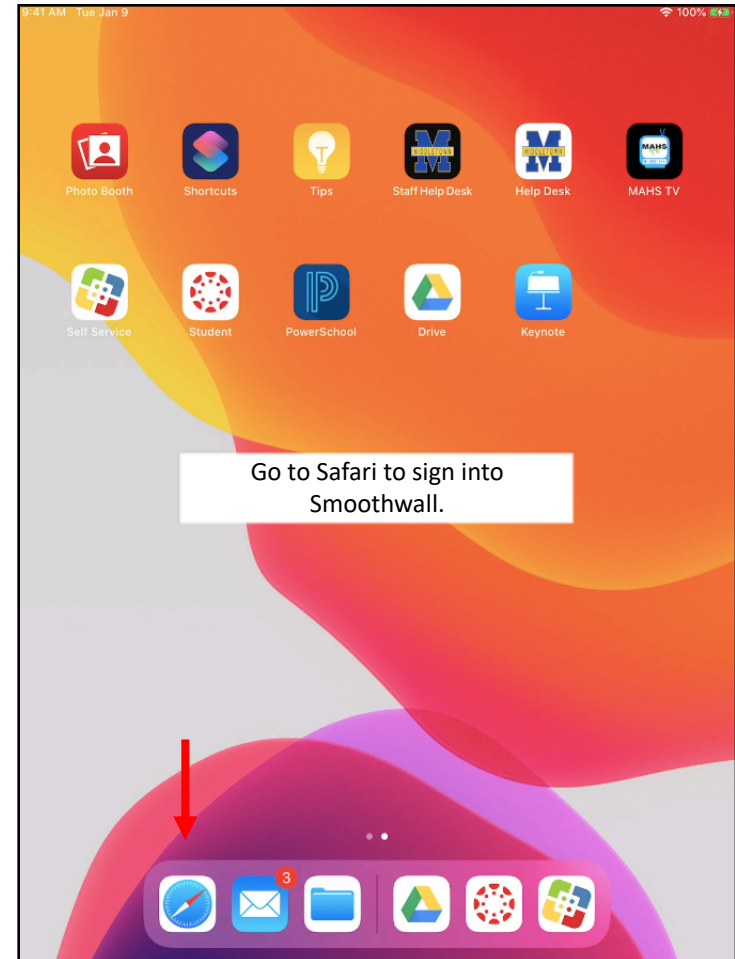

6

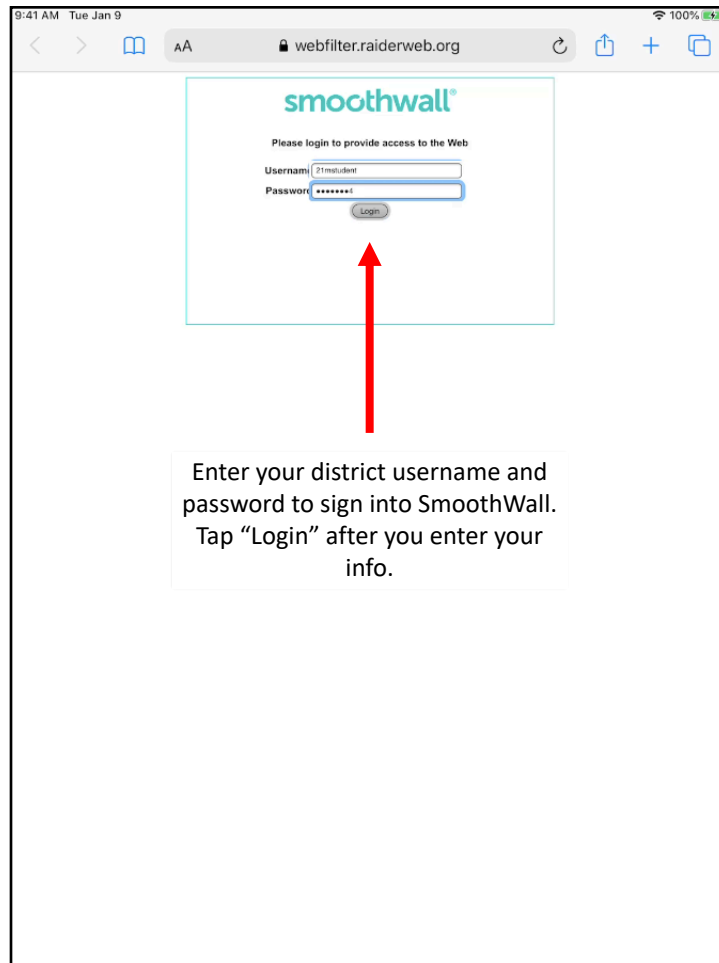

7

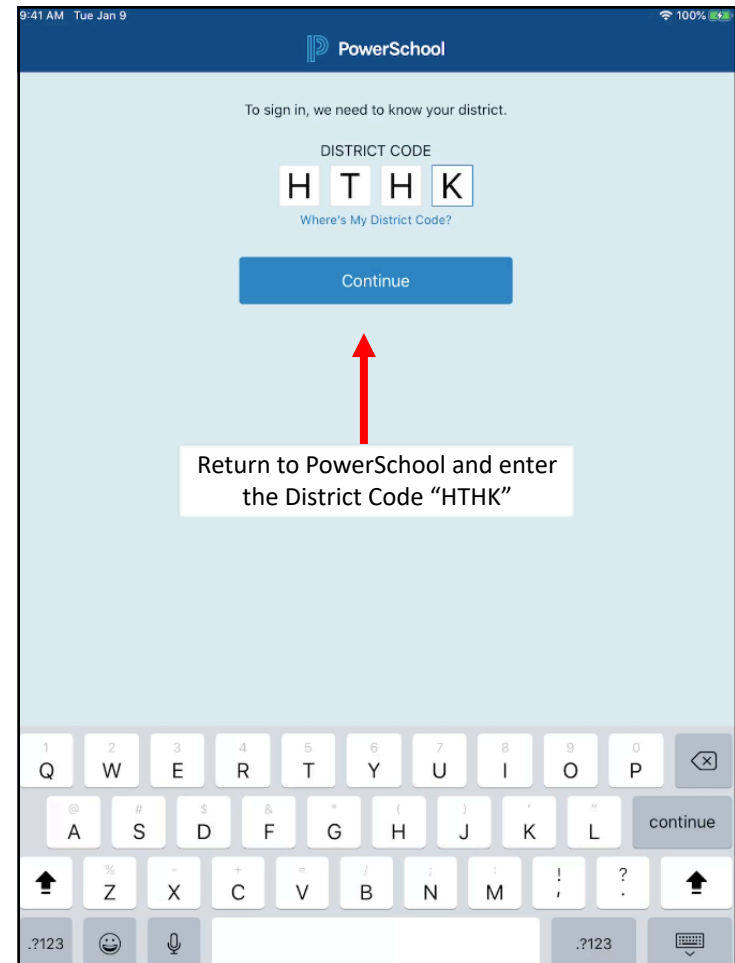

8



10:41 AM Tue Jan 9 100%

< District Code Sign In

 Middletown Area School District  
Middletown, PA  
powerschool.raiderweb.org

Username 21mstudent

Password

[Forgot Username or Password?](#)

Enter your District issued  
username and password and sign  
in.